

LAKE RESIDENCES AT BEAR LAKE PHASE 7B

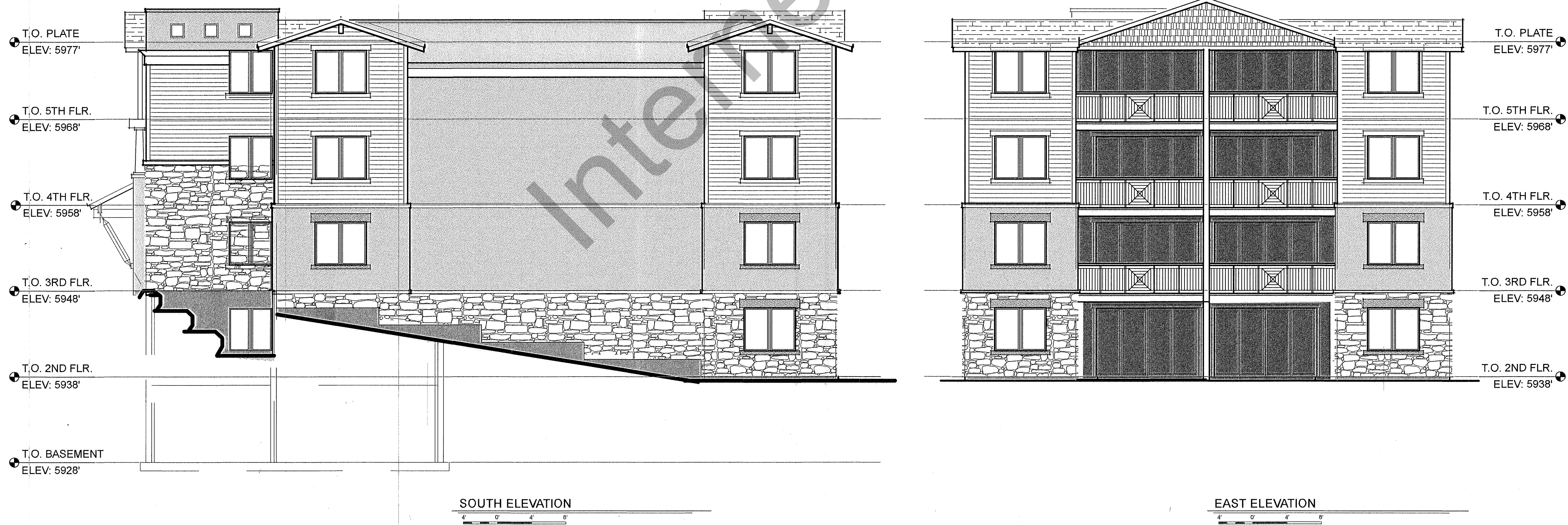
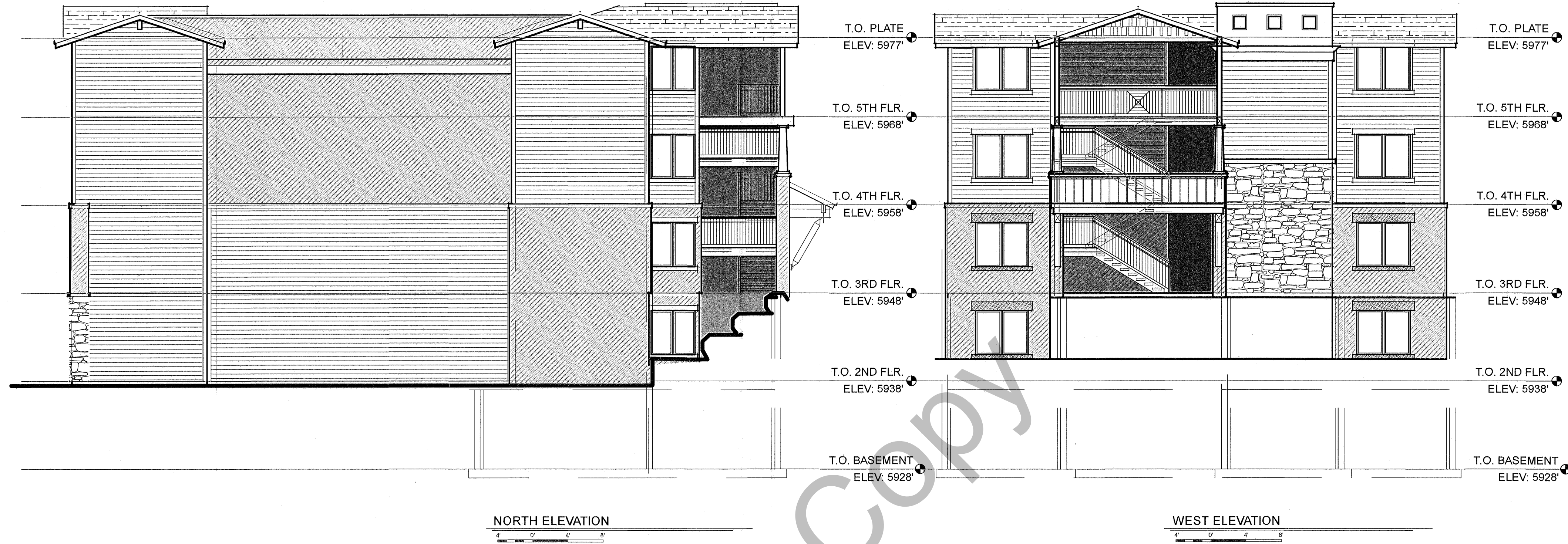

ARCHITECTURAL DRAWINGS BY:
 HORN PARTNERS ARCHITECTURE
 PO BOX 386 BOUNTIFUL, UT 84011
 PH. 801-295-4676 FAX 801-429-1111

PROJECT
 C19-027
 SHEET
 2 OF 7
 ISSUE DATE
 02/14/2022

Summit Engineering Group Inc.
 Structural • Civil • Surveying
 55 WEST CENTER • P.O. BOX 176
 HESPER CITY, UTAH 84032
 P. 435-654-8229 • F. 435-654-8231

COPYRIGHT © 2022
 SUMMIT ENGINEERING GROUP, INC.
 DRAWING ALTERATION
 IT IS A VIOLATION OF LAW FOR ANY
 PERSON, UNLESS ACTING UNDER THE
 DIRECTION OF THE PROFESSIONAL LAND
 SURVEYOR TO ALTER ANY ITEM ON THIS
 DOCUMENT IN ANY WAY. ANY LICENSEE WHO
 ALTERS THIS DOCUMENT IS REQUIRED BY
 LAW TO AFFIX THEIR SEAL AND THE
 NOTATION "ALtered BY" FOLLOWED BY
 THEIR SIGNATURE AND SPECIFIC DESCRIPTION
 OF THE ALTERATIONS.

LAKE RESIDENCES AT BEAR LAKE PHASE 7B

LOCATED IN THE NORTHWEST ¼ OF SECTION 21, TOWNSHIP 14 NORTH, RANGE 5 EAST, SLB&M,
 GARDEN CITY, RICH COUNTY, UTAH