

LAKE RESIDENCES AT BEAR LAKE PHASE 7A

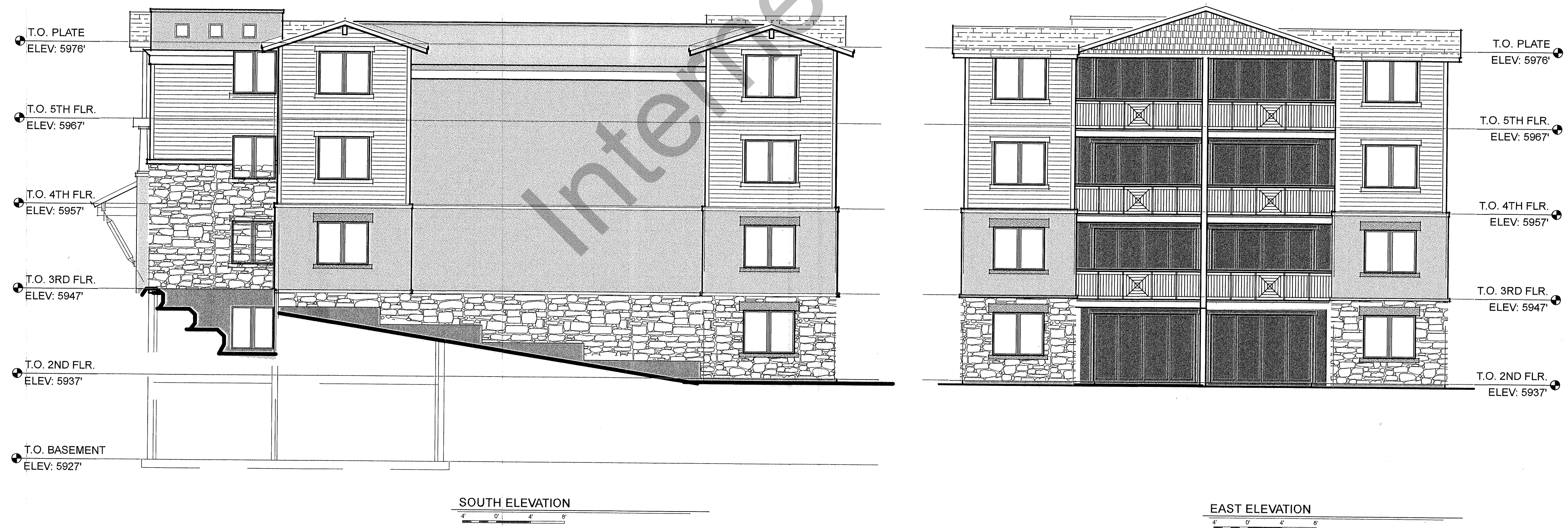
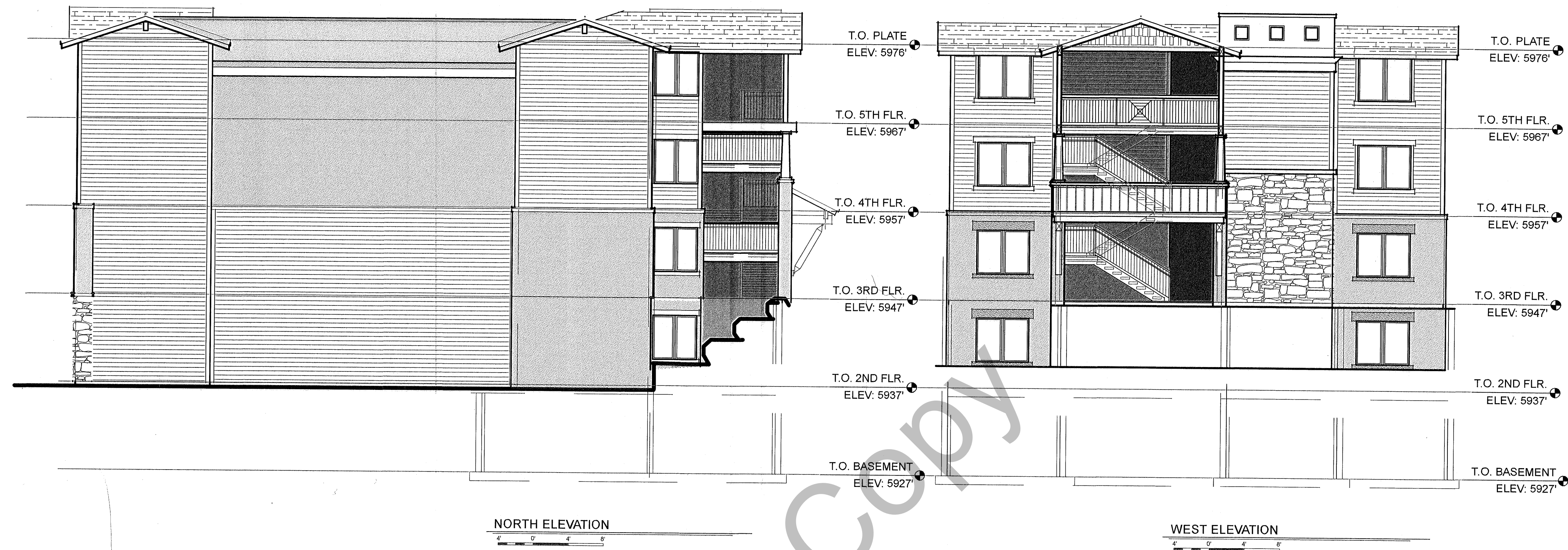

ARCHITECTURAL DRAWINGS BY:
 HORN PARTNERS ARCHITECTURE
 PO BOX 388 BOUNTIFUL, UT 84011
 PH. 801-295-4676 FAX 801-299-1111

PROJECT
 C19-027

SHEET
 2 OF 7

ISSUE DATE
 02/14/2022

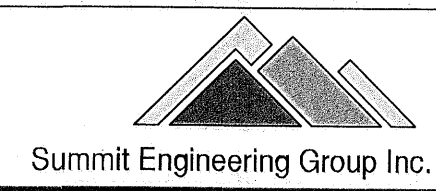

Summit Engineering Group Inc.
 Structural • Civil • Surveying
 55 WEST CENTER • P.O. BOX 176
 HEBER CITY, UTAH 84032
 P. 435-554-9228 • F. 435-554-9231

COPYRIGHT © 2022
 SUMMIT ENGINEERING GROUP, INC.
 DRAWING ALTERATION
 IT IS A VIOLATION OF LAW FOR ANY
 PERSON UNLESS ACTING UNDER THE
 DIRECTION OF THE PROFESSIONAL LAND
 SURVEYOR TO ALTER OR MODIFY THIS OR ANY
 DOCUMENT IN ANY WAY. ANY LICENSEE WHO
 ALTERS THIS DOCUMENT IS FOLLOWING BY
 LAW TO AFFIX THEIR SEAL AND THE
 NOTATION "ALTERED BY" FOLLOWED BY
 THEIR SIGNATURE AND SPECIFIC DESCRIPTION
 OF THE ALTERATIONS.

LAKE RESIDENCES AT BEAR LAKE PHASE 7A

LOCATED IN THE NORTHWEST ¼ OF SECTION 21, TOWNSHIP 14 NORTH, RANGE 5 EAST, SLB&M,
 GARDEN CITY, RICH COUNTY, UTAH