

*Handwritten notes:*  
 10/19/17  
 12/17

LD 1078 Filed Sept 24 1917  
 at 4:30 P.M.  
 Book L.P. 596-7

**DUNHAM ADDITION  
 TO  
 IDEAL BEACH.**  
 RICH COUNTY, UTAH.  
 Scale 100' = Inch.

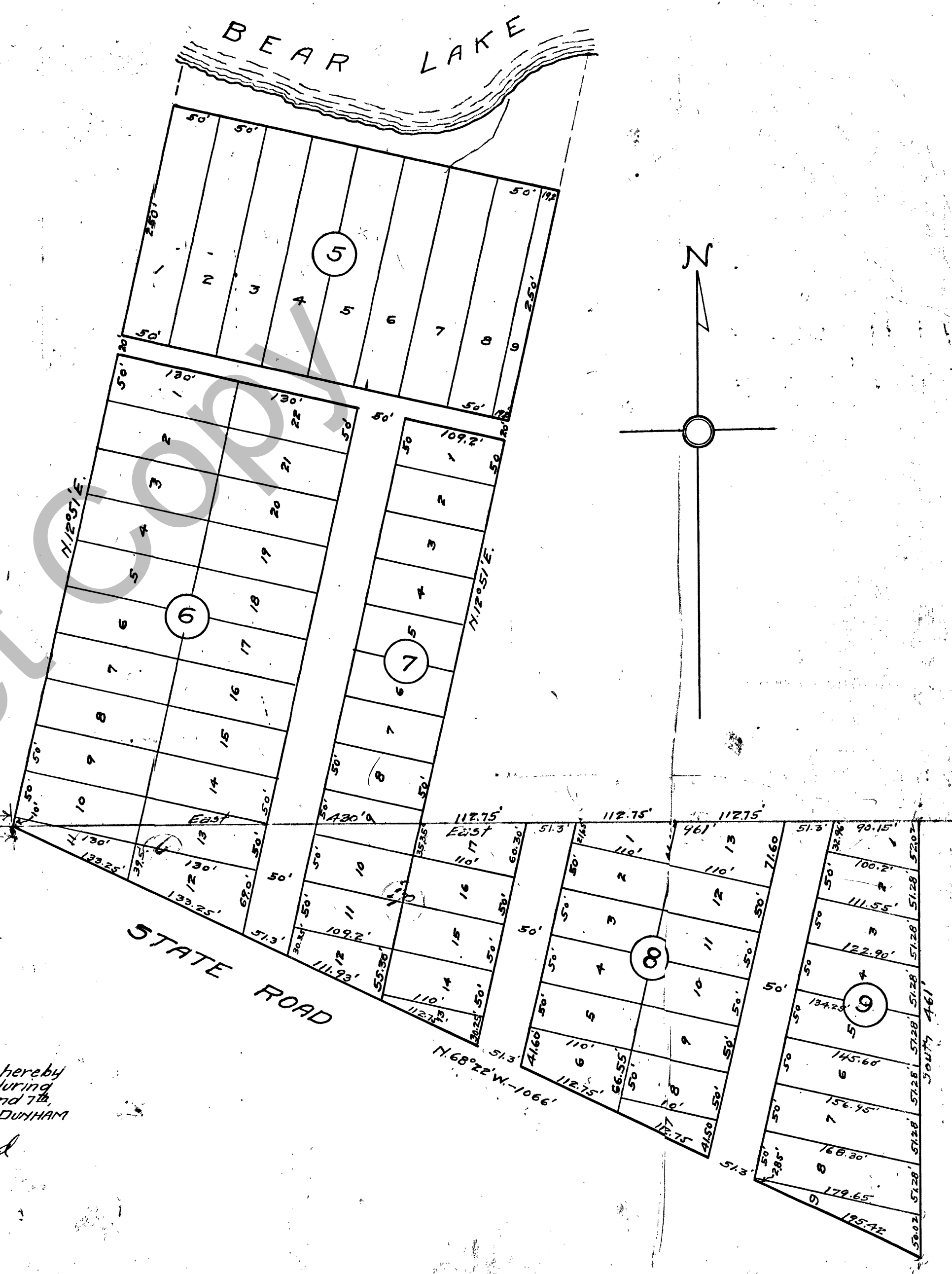

SEC. 34, T. 14 N., R. 5 E. SALT LAKE MERIDIAN.  
 7009 feet to SW. Cor. Sec. 33  
 1659 feet to SW. Cor. Sec. 34  
 SEC. 3, T. 13 N., R. 5 E. SALT LAKE MERIDIAN.

STATE OF WYOMING  
 County of Lincoln  
 I, John E. Lloyd, of Kemmerer, Wyoming do hereby  
 certify that this map was made from notes taken during  
 an actual survey made by me on September 6th and 7th,  
 1917, and shows accurately the location of lots in DUNHAM  
 ADDITION to IDEAL BEACH.  
 John E. Lloyd  
 Surveyor.