

RICH COUNTY
 SECTION 28,29 T 14 N. R 8 E, SLB & M

Sec 29

94-SEC-000-PARCEL

Sec 28

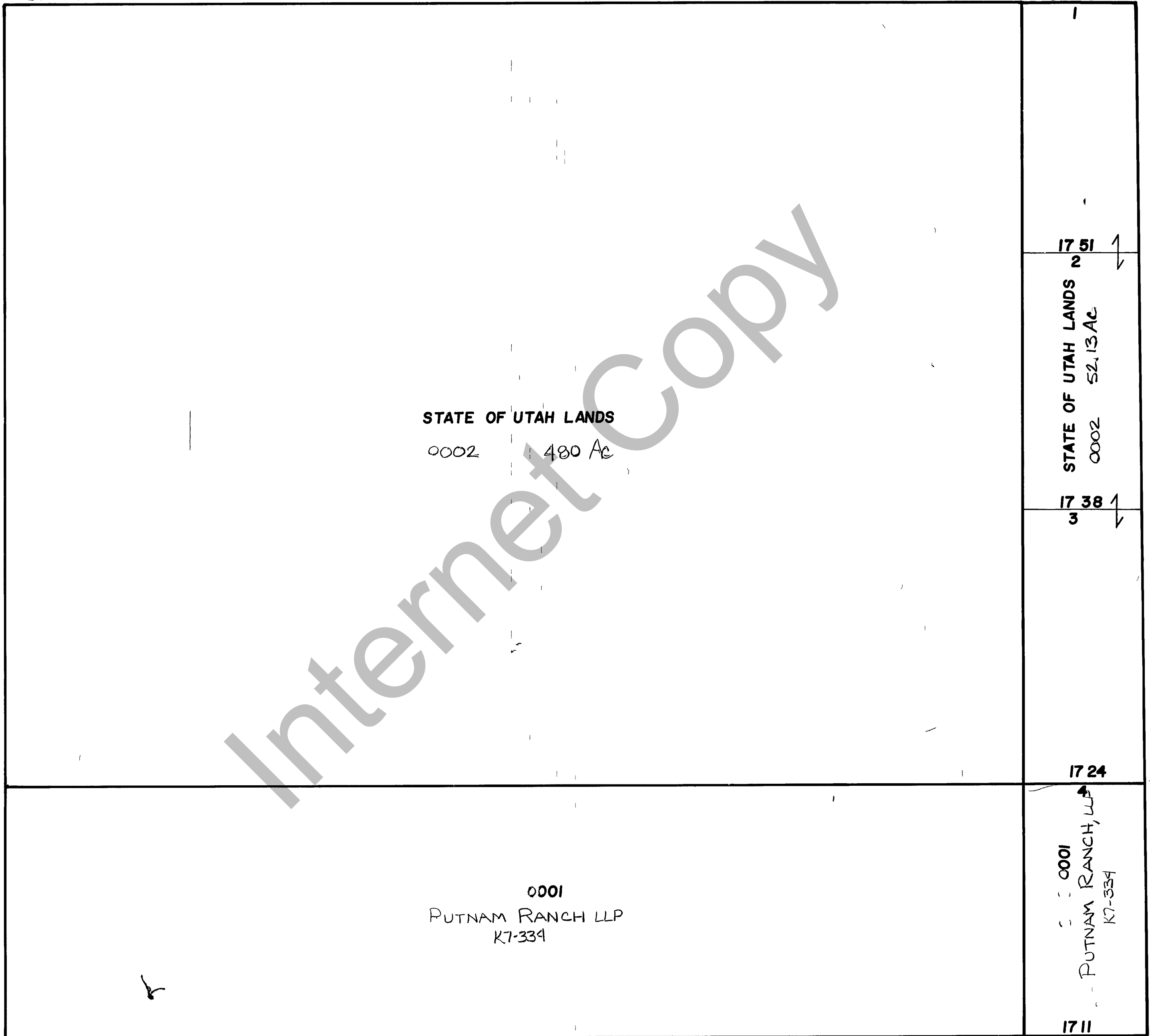

STATE OF UTAH LANDS
 0002 480 Ac

17 51

2

STATE OF UTAH LANDS
 0002 52.13 AC

17 38

3

17 24

0001
 PUTNAM RANCH LLP
 K7-334

0001
 PUTNAM RANCH, LLP
 K7-334

17 11

WYOMING

REVISIONS		

THIS PLAT IS MADE SOLELY FOR THE
 PURPOSE OF ASSISTING IN LOCATING
 THE LAND AND THE RECORDER AS
 SUMES NO LIABILITY FOR VARIATIONS,
 IF ANY, WITH AN ACTUAL SURVEY

Section 28/29 T 14 N. R 8 E

book page

drawn by MVH date 11-80

scale 1" = 400'