

RICH COUNTY

SECTIONS
27, 28, 33, 34

T. 14 N. R. 7 E., S.L.B. & M.

43-SEC-000-PARCEL

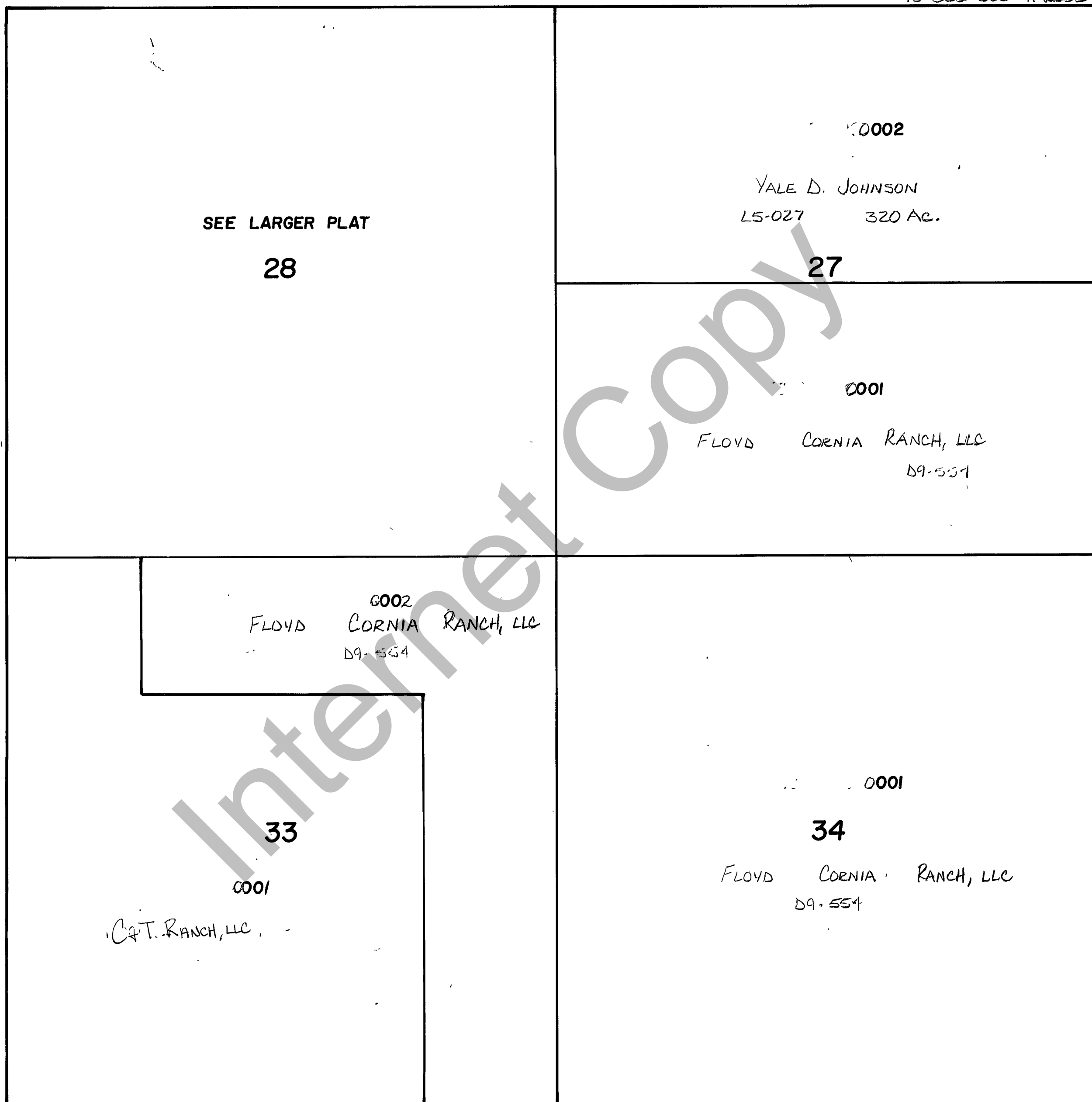

SEE LARGER PLAT

28

0002

YALE D. JOHNSON
LS-027 320 AC.

27

0001

FLOYD CORNIA RANCH, LLC
D9-554

0002

FLOYD CORNIA RANCH, LLC
D9-554

33

0001

C&T RANCH, LLC

0001

34

FLOYD CORNIA RANCH, LLC
D9-554

| REVISIONS | | |
|-----------|--|--|
| | | |
| | | |
| | | |
| | | |

THIS PLAT IS MADE SOLELY FOR THE PURPOSE OF ASSISTING IN LOCATING THE LAND, AND THE RECORDER ASSUMES NO LIABILITY FOR VARIATIONS, IF ANY, WITH AN ACTUAL SURVEY.

28 | 27
Section 33 | 34 T. 14 N. R. 7 E.
drawn by **MVH** date **11-80**

book page
scale 1" = 80'