

RICH COUNTY
SECTION 34, T.14N., R.5E., S.L.B.&M.

MEANDER COURSES SECTION 34
MEANDER ROCKS 1 TO 2

| | |
|-------------|------------|
| N 8°30' W | 198 FT. |
| N 37° 15' W | 330 FT. |
| N 57° 30' W | 363 FT. |
| N 68° 15' W | 528 FT. |
| N 87° 30' W | 99 FT. |
| S 52° 00' W | 99 FT. |
| S 22° 30' W | 132 FT. |
| WEST | 132 FT. |
| N 73° 00' W | 2063.2 FT. |

BEAR LAKE

41-34-000-PARCEL

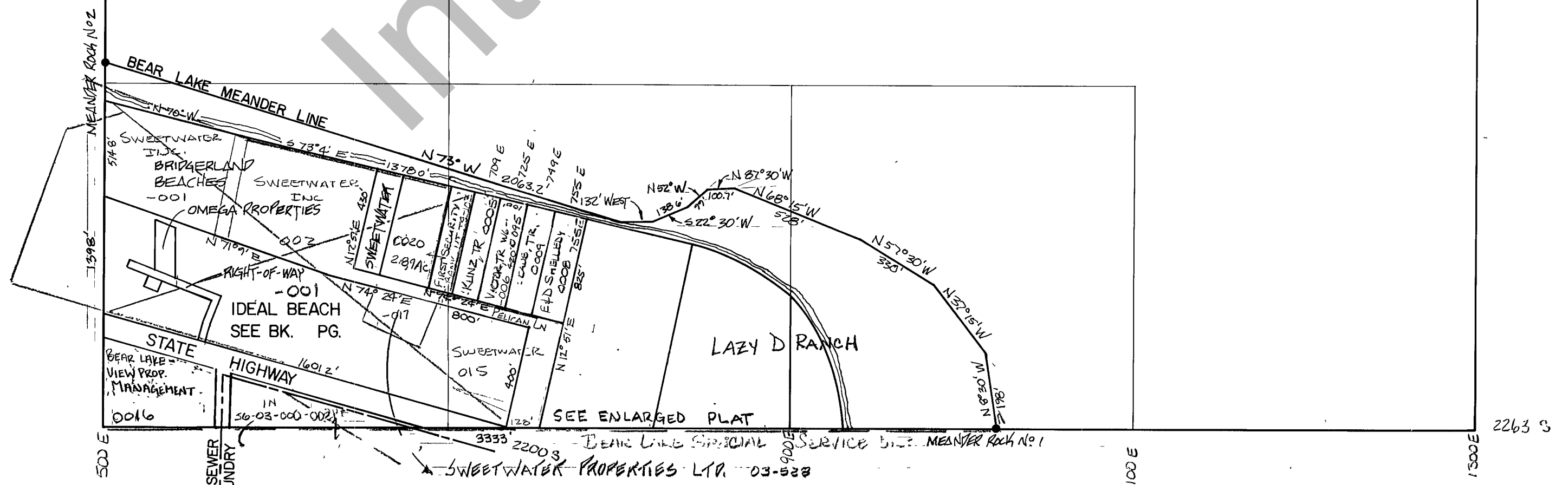

| REVISIONS | |
|-----------|--|
| | |
| | |
| | |
| | |

THIS PLAT IS MADE SOLELY FOR THE PURPOSE OF ASSISTING IN LOCATING THE LAND, AND THE RECORDER ASSUMES NO LIABILITY FOR VARIATIONS, IF ANY, WITH AN ACTUAL SURVEY.

| | | |
|------------------------|---------------|-----------------|
| Section 34 T.14N. R.5E | book | page |
| drawn by GP | date NOV 1978 | scale 1" = 400' |