

RICH COUNTY
 PART OF SEC 34, T 14N, R 5E, S 1B & M

--- PUNHAM ADDITION
 TO IDEAL BEACH ---

← 7009' to SW COR SEC 34
 SEC 34, T 14N, R 5E
 SEC 3, T 13N, R 5E
 ← 1659' to SW COR SEC 3

N 12° 51' E
 CORNER S W 1/4 SEC 34

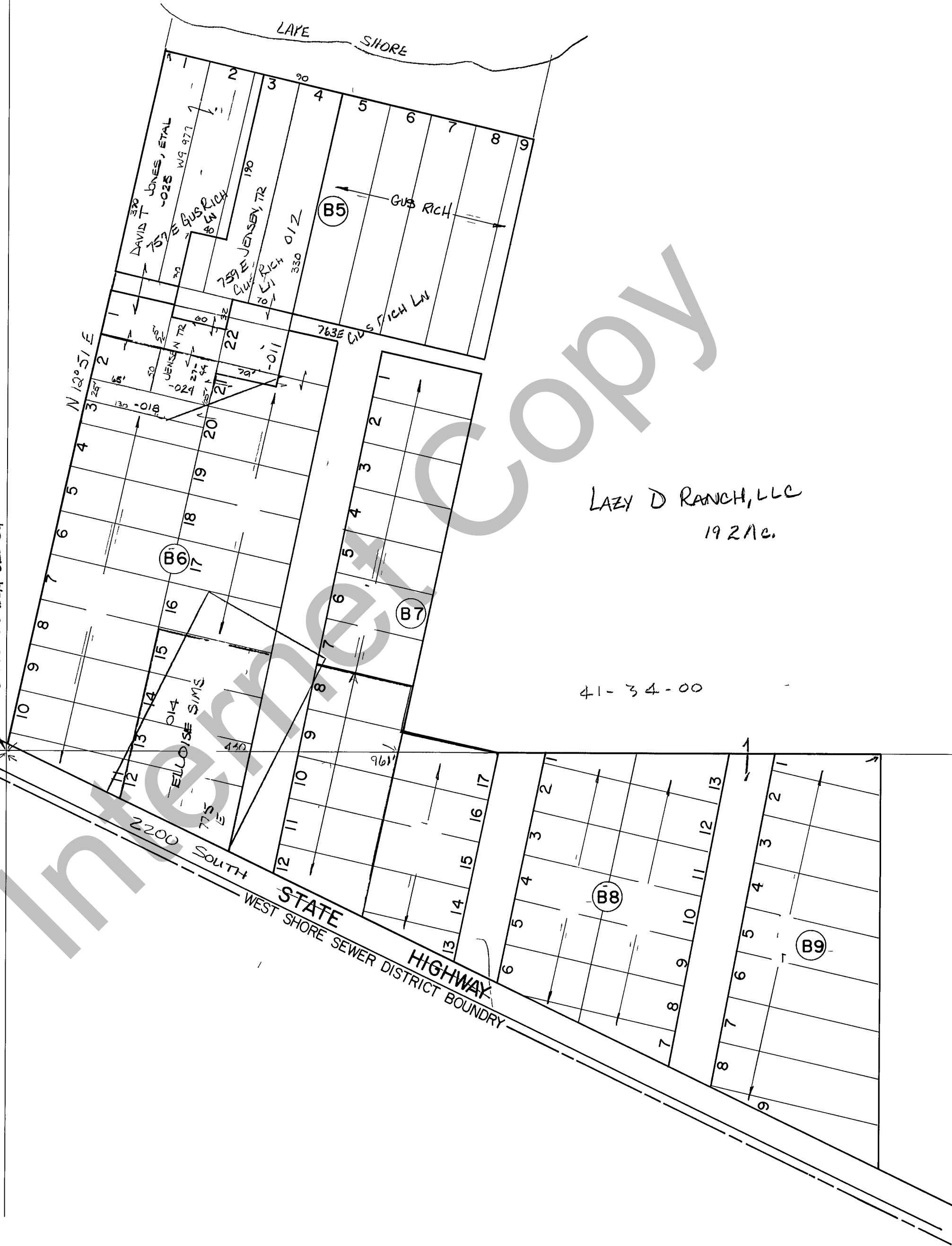

LAZY D RANCH, LLC
 192 A.C.

41-34-00

VACATED 06/18/09 v10-967

REVISIONS		

G RICH PROPERTY
 SURVEY

Section 34 T 14N R 5E

book page

drawn by GP

date NOV 1978

scale 1"=100'