

RICH COUNTY
SECTION 30, T. 14 N. R. 5 E., S.L.B. & M.

SERIAL NO = 17-41-30-000-PARCEL

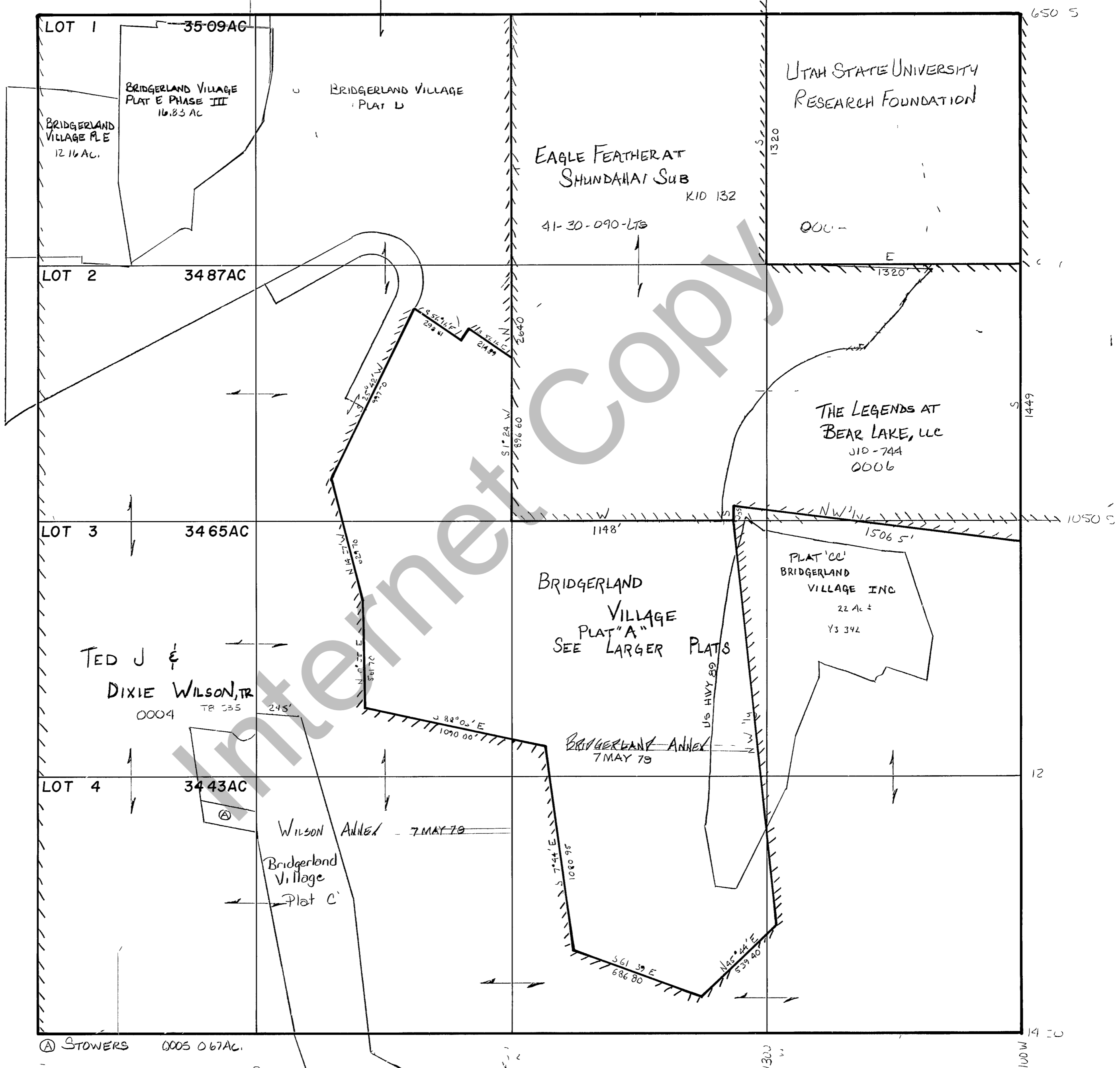

REVISIONS		

THIS PLAT IS MADE SOLELY FOR THE PURPOSE OF ASSISTING IN LOCATING THE CORNERS AND THE RECORD AS SHOWN. NO LIABILITY FOR ERRORS IS IN ANY WAY A SURVEY

Section **30 T 14 N. R 5 E.** book page
 drawn by DW date 1 - 80 scale 1" = 400'