

RICH COUNTY

PLAT NO. \_\_\_\_\_  
 BOOK \_\_\_\_\_ PAGE \_\_\_\_\_

NORTHEAST CORNER OF SECTION 19  
 TOWNSHIP 14 NORTH, RANGE 5 EAST  
 OF THE SALT LAKE BASE AND  
 MERIDIAN (FOUND ROCK)

EAST QUARTER CORNER OF  
 SECTION 19 TOWNSHIP 14 NORTH,  
 RANGE 5 EAST OF THE SALT LAKE  
 BASE AND MERIDIAN  
 (PROPORTION)

S00°28'27"E  
 2634.92

N00°28'27"W  
 263  
 1317.7

BASIS OF BEARIT

LAT 'G' PHASE III

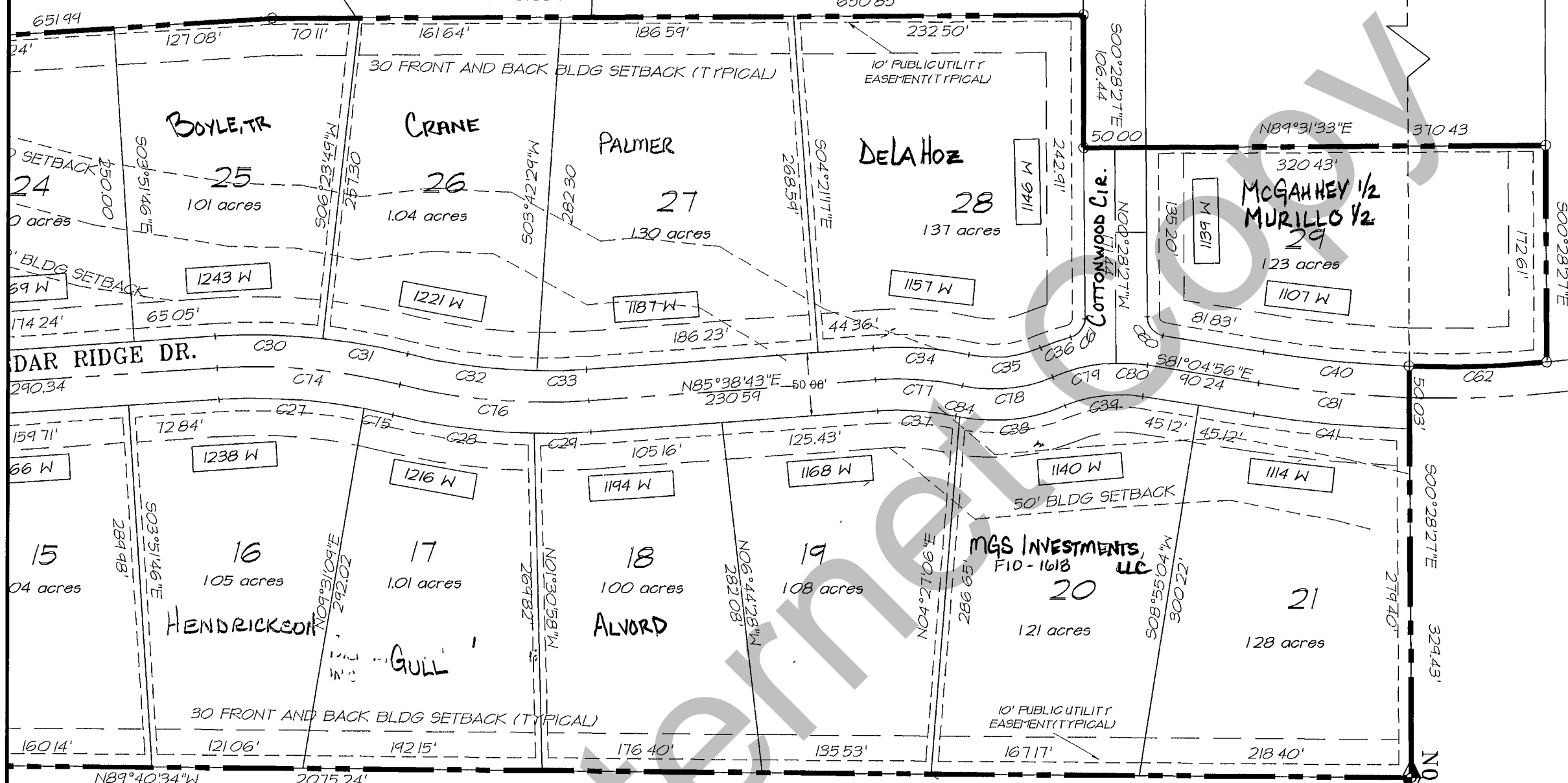

SOUTH SIXTEENTH CORNER OF  
 SECTIONS 19 AND 20 TOWNSHIP 14  
 NORTH, RANGE 5 EAST OF THE  
 SALT LAKE BASE AND MERIDIAN  
 (PROPORTION)  
 SET 1 1/2" ALUMINUM CAP

CURVE TABLE PHASE 2

CURVE	LENGTH	RADIUS	TANGENT	CHORD	DELTA	BEARING
C20	50.14	25.00	39.18	42.15	114°55'07"	S39°54'52"E
C22	59.07	70.00	31.42	57.34	48°21'11"	S73°11'50"E
C23	37.83	2525.00	18.92	37.83	0°51'30"	S83°03'20"W
C24	116.89	2525.00	58.46	116.88	2°39'09"	S84°48'39"W
C25	34.99	2475.00	17.50	34.99	0°48'36"	S83°01'53"W
C26	116.66	2475.00	58.34	116.65	2°42'03"	S84°47'12"W
C27	116.73	460.00	58.68	116.41	14°32'20"	N86°35'37"W
C28	114.58	510.00	57.53	114.34	12°52'21"	S82°47'38"E
C29	45.61	510.00	22.82	45.60	5°02'28"	N88°12'27"E
C30	86.60	510.00	43.40	86.50	9°43'44"	N88°59'54"W
C31	69.22	510.00	34.66	69.16	7°46'34"	N80°14'45"W
C32	104.91	460.00	52.68	104.68	13°04'02"	S82°53'29"E
C33	39.58	460.00	19.80	39.56	4°55'46"	N88°06'37"E
C34	77.18	275.00	38.85	76.93	16°04'50"	N86°18'52"W
C35	58.77	97.15	30.31	57.88	34°39'33"	N84°23'47"E
C36	25.50	165.00	12.78	25.48	8°51'22"	S71°29'41"W
C37	63.15	225.00	31.78	62.94	16°04'50"	N86°18'52"W
C38	85.95	147.15	44.24	84.74	33°28'03"	N83°48'02"E
C39	63.93	115.00	32.81	63.11	31°51'04"	S82°59'32"W
C40	117.38	925.00	58.77	117.30	7°16'15"	S84°43'03"E
C41	125.58	975.00	62.88	125.49	7°22'47"	S84°46'19"E
C60	21.10	15.00	12.72	19.41	80°36'28"	S40°48'41"E
C61	20.00	15.00	11.80	18.55	76°23'49"	N37°43'22"E
C62	110.53	925.00	55.33	110.46	6°50'47"	N88°13'26"E
C63	23.30	130.00	11.68	23.27	10°16'04"	N12°24'40"E
C72	37.98	45.00	20.20	36.86	48°21'11"	S73°11'50"E
C73	163.19	2500.00	76.62	163.17	3°30'39"	S84°22'54"W
C74	148.18	485.00	74.67	147.60	17°30'19"	N85°06'37"W
C75	23.82	460.00	11.91	23.81	2°57'59"	N77°50'27"W
C76	152.34	485.00	76.80	151.72	17°59'49"	S85°21'22"E
C77	70.16	250.00	35.31	69.93	16°04'50"	N86°18'52"W
C78	73.89	122.15	38.12	72.77	34°39'33"	N84°23'47"E
C79	52.54	140.00	26.58	52.23	21°30'12"	S77°49'06"W
C80	25.28	140.00	12.68	25.25	10°20'52"	N86°15'22"W
C81	121.48	950.00	60.82	121.40	7°19'36"	S84°44'44"E
C84	3.06	147.15	1.53	3.06	1°11'30"	S78°52'12"E

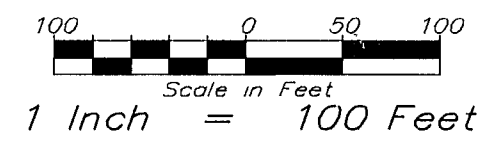
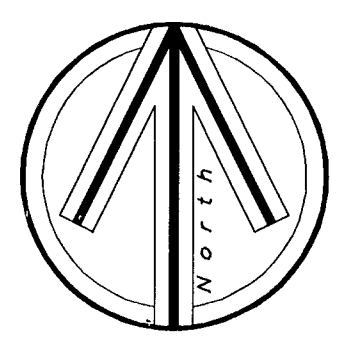

41-19-080-Lots

REVISIONS	BRIDGERLAND VILLAGE PLAT "G", PH. 2	SECTION 19 T. 14 N., R. 5 E. S.L.B. & M.	SCALE 1"=100'
-----------	--	--	------------------