

RICH COUNTY

PART NW1/4 SECTION 28 T.14 N.R.5 E.,S.L.B.&M.
SNOWMEADOWS SUBDIVISION PHASE 2
GARDEN CITY

41-23-020-Lots

NW COR. SEC. 28
T.14N, R.5E.
FOUND STONE & IRON ROD

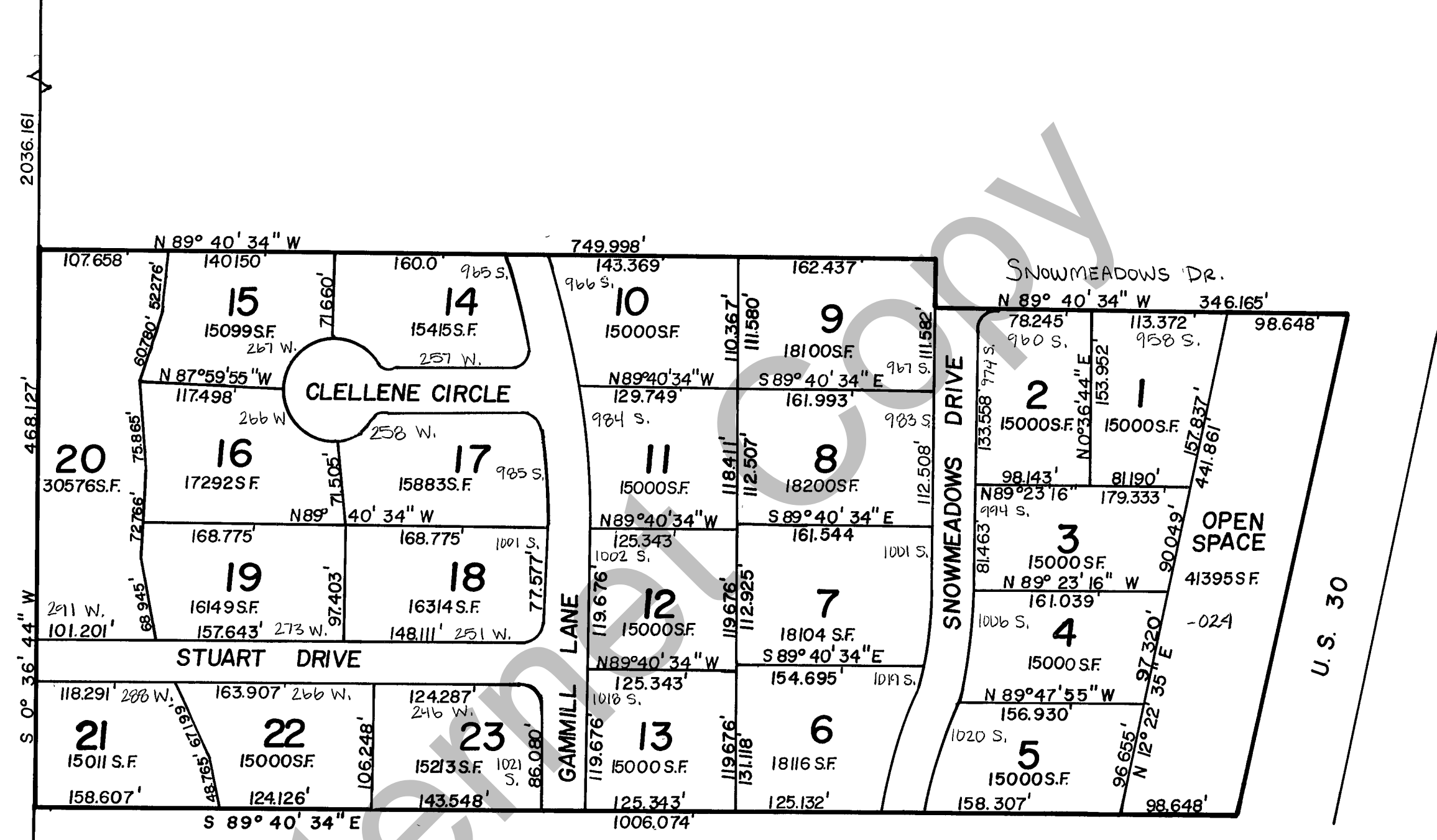

WEST 1/4 COR.
SEC.28 T.14N, R.5E.
FOUND STONE

LOT	OWNER	LOT	OWNER
1	ROBERTS	13	MOORE ETAL T10-270
2	EBORN	14	BET HOLDINGS, LLC
3	FAMILY TIME LODGE, LLC	15	NELSON
4	FAMILY TIME LODGE, LLC	16	JOHNSON & HARDING, TR
5	COOK	17	JOHNSON & HARDING, TR
6	BUCKLAND	18	JOHNSON
7	KAP	19	JOHNSON
8	KAP	20	OSANOV & OSTROVA, JT
9	LAUGHING SKULL MANAGEMENT, LLC	21	HARWOOD
10	TE PLUMBING, LLC	22	JOHNSON
11	PHELPS, TR	23	JOHNSON
12	SHERY SHELTON	-024	SNOWMEADOWS HOMEOWNERS ASSOC 06-123

REVISIONS

SNOWMEADOWS SUB.
PHASE 2

PT SW1/4 NW1/4 Section 28 T. 14 R. 5	book _____ page _____
drawn by MVH	date 10-80
scale 1"=100'	