

RICH COUNTY

SW1/4 NW1/4 SECTION 28 T. 14 N. R. 5 E., S.L.B. & M. (LOT 2)

41-28-000-PARCEL

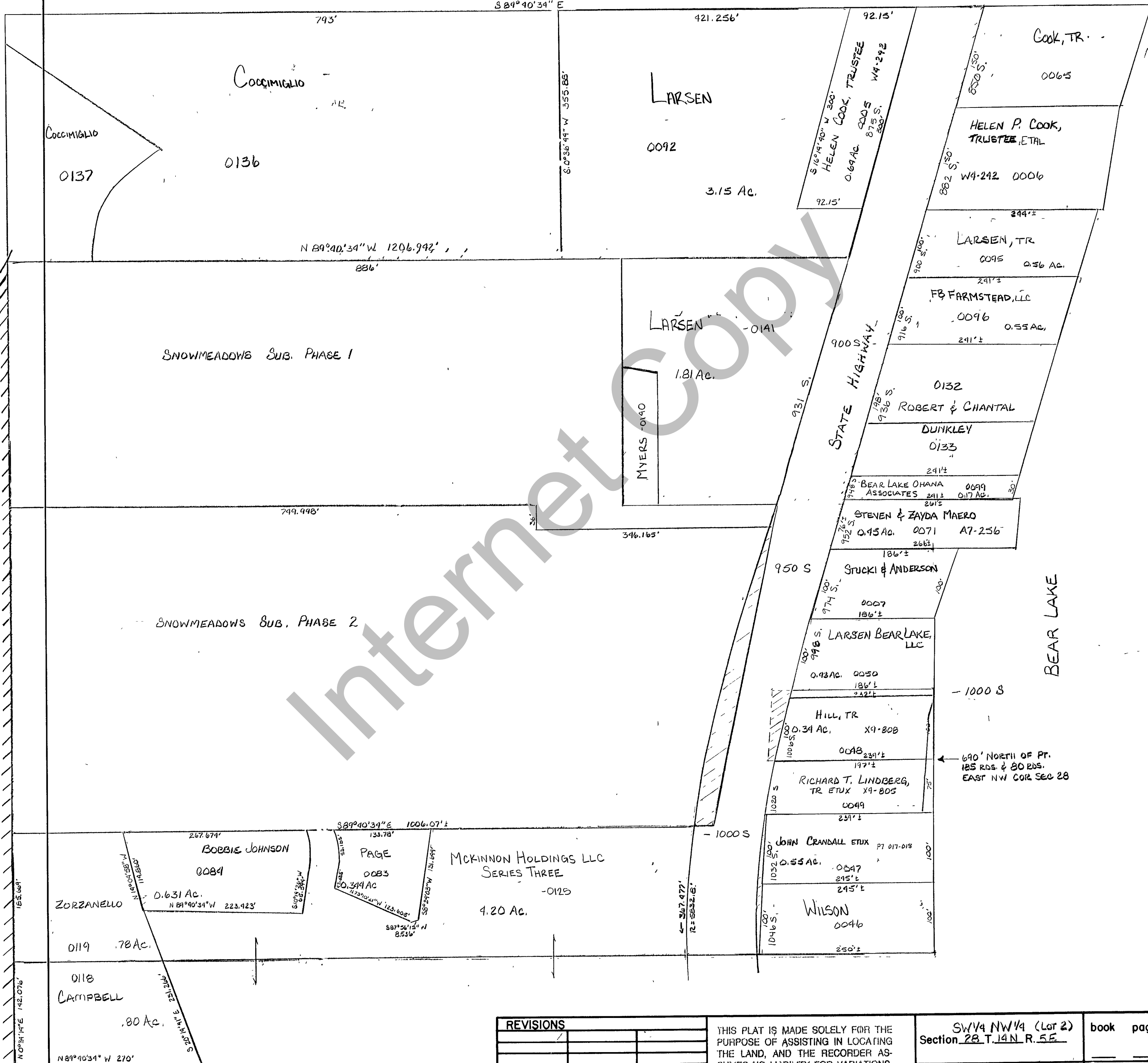

REVISIONS	

THIS PLAT IS MADE SOLELY FOR THE PURPOSE OF ASSISTING IN LOCATING THE LAND, AND THE RECORDER ASSUMES NO LIABILITY FOR VARIATIONS, IF ANY, WITH AN ACTUAL SURVEY.

SW1/4 NW1/4 (Lot 2) Section 28, T. 14 N. R. 5 E.		book	page
drawn by DLA	date 01/93		
		scale 1"=100'	