

RICH COUNTY
 1/2 SW 1/4 SECTION 28 T. 14 N. R. 5 E., S.L.B. & M.

41-28-000 PARCEL

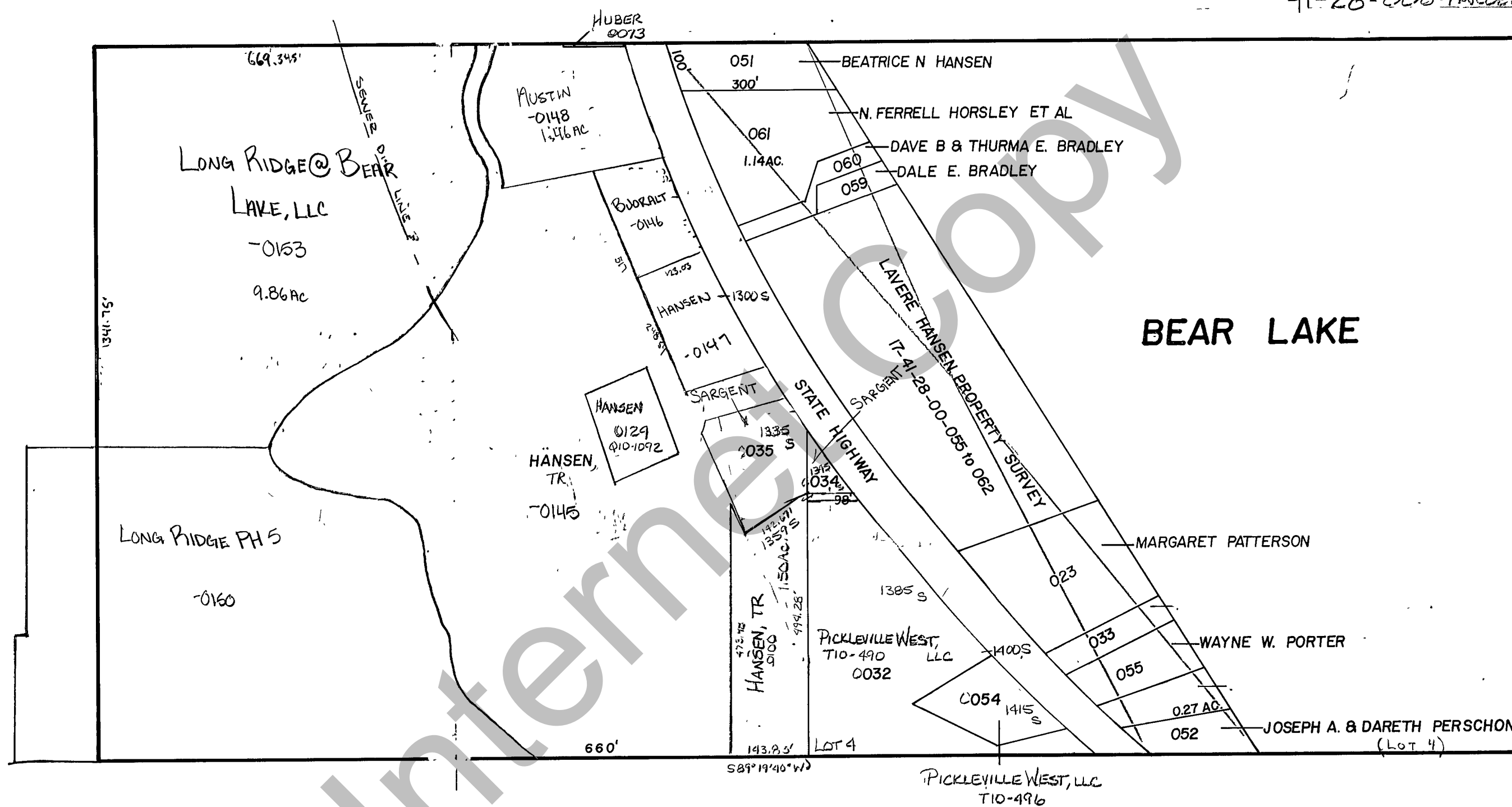

REVISIONS

NO.	DATE	DESCRIPTION

THIS PLAT IS MADE SOLELY FOR THE PURPOSE OF ASSISTING IN LOCATING THE LAND, AND THE RECORDER ASSUMES NO LIABILITY FOR VARIATIONS IF ANY, WITH AN ACTUAL SURVEY.

1/2 SW 1/4
 Section 28 T. 14 N. R. 5 E

book page

drawn by MVH

date 12-80

scale 1"=200'