

RICH COUNTY
 PART OF SEC. 28, T.14N., R.5E., S.L.B.&M.

41-28-000-PARCEL

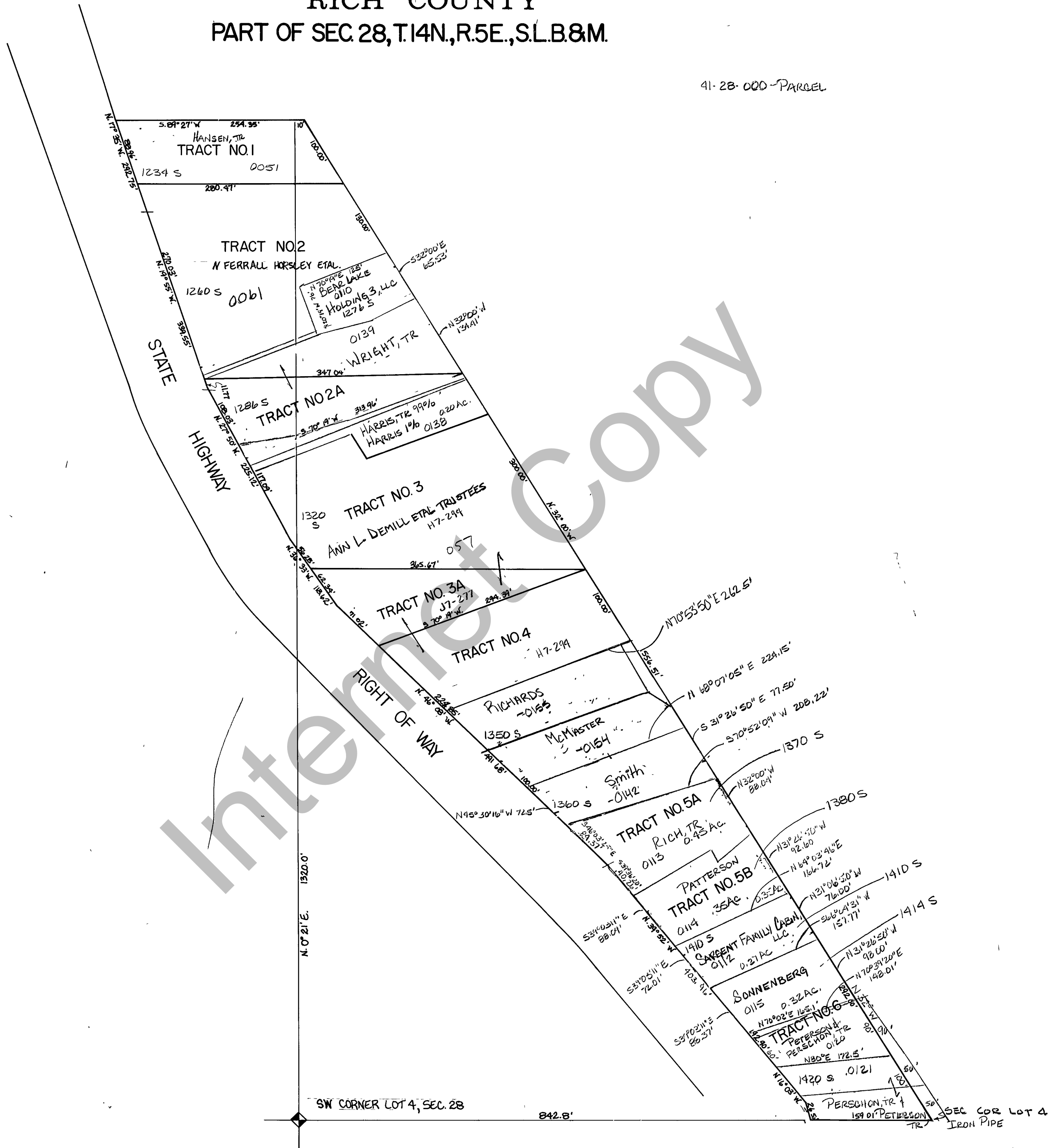

REVISIONS		

LAVERE HANSEN
 PROPERTY SURVEY

PT. S 1/2 SW 1/4
 Section 28 T. 14N. R. 5E
 drawn by L.M. date NOV. 78 scale 1" = 100'
 book page