

GRAPHIC SCALE



RICH COUNTY, UTAH

PLAT No. _____

BOOK _____ PAGE _____

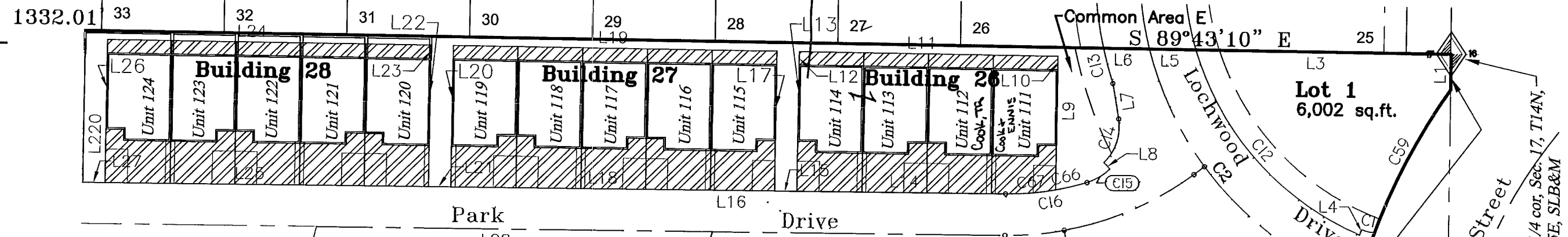

Building Unit Dimensions:
Buildings 1-5, 9-11, 15-17 = 25'x50'
Buildings 6-8, 12-14, 23-28 = 29'x39'



$\Delta=34^{\circ}46'17''$
 $R=280.00'$
 $T=87.67'$
 $L=169.93'$
 $Ch=S17^{\circ}28'04''W$
 $Ch.Dist=167.33'$

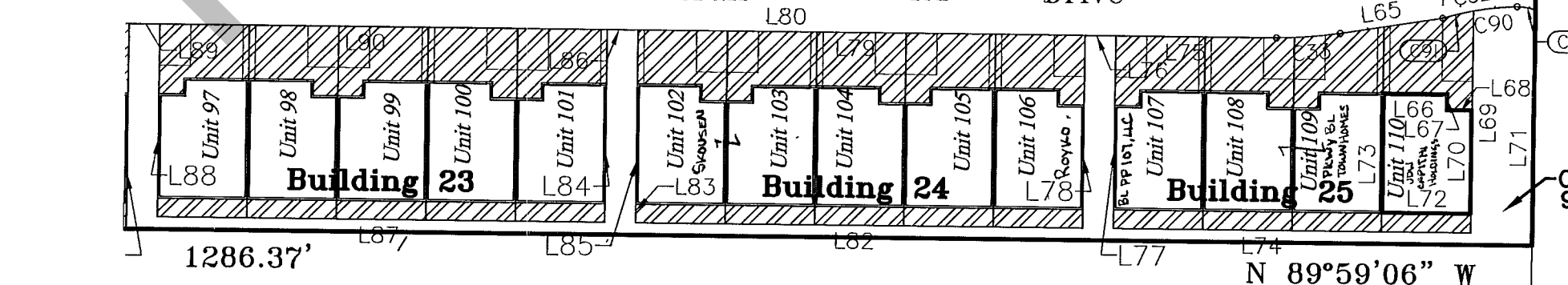

Legend

- STREET CENTERLINE
- FND SECTION CORNER
- PRIVATE ROADS
- PRIVATE UNITS
- COMMON AREA
- LIMITED COMMON AREA
- SPECIAL USE AREA PER CC&R DOCUMENTS

REVISION No. _____
DATE: _____

PARADISE PARK TOWNHOMES

SECTION 17,
T. 14 N. R. 5 E.

BOOK _____ PAGE _____
SCALE: 1" = 50'

41-17-260-LOTS

SE cor, Sec. 17, T14N,
R5E, SLB&M