

RICH COUNTY, UTAH

MATCH TO SHEET 3 OF 14

MATCH TO SHEET 5 OF 14

S.00° 24' 10" W. 1194.58'

EXISTING EL L CO TERRACES SUBDIVISION (NOT A PART)

PH 41	HARRIS TR	PH 67	FOSTER & DEUBROG
PH 42	Paul Sturm et ux J4-141	PH 68	
PH 43	COOK	PH 69	JENSEN
PH 44		PH 70	JENSEN & SHAW
PH 45	COOK	PH 81	BUCKWELL
PH 46	DIREZ	PH 82	CHANDLER
PH 47	CLARK TR	PH 83	
PH 48	SCVHOA	PH 84	COOMBS TR
PH 49	HALVerson	PH 85	MARTINEZ TR
PH 62	HANTZE & WOODS	PH 86	SCOTT
PH 63	NORMAN	PH 87	SCOTT
PH 64	OSTRANDER	PH 88	BATT
PH 65	NORMAN	PH 89	BATT
PH 66		PH 90	CALL

MATCH TO SHEET 9 OF 14

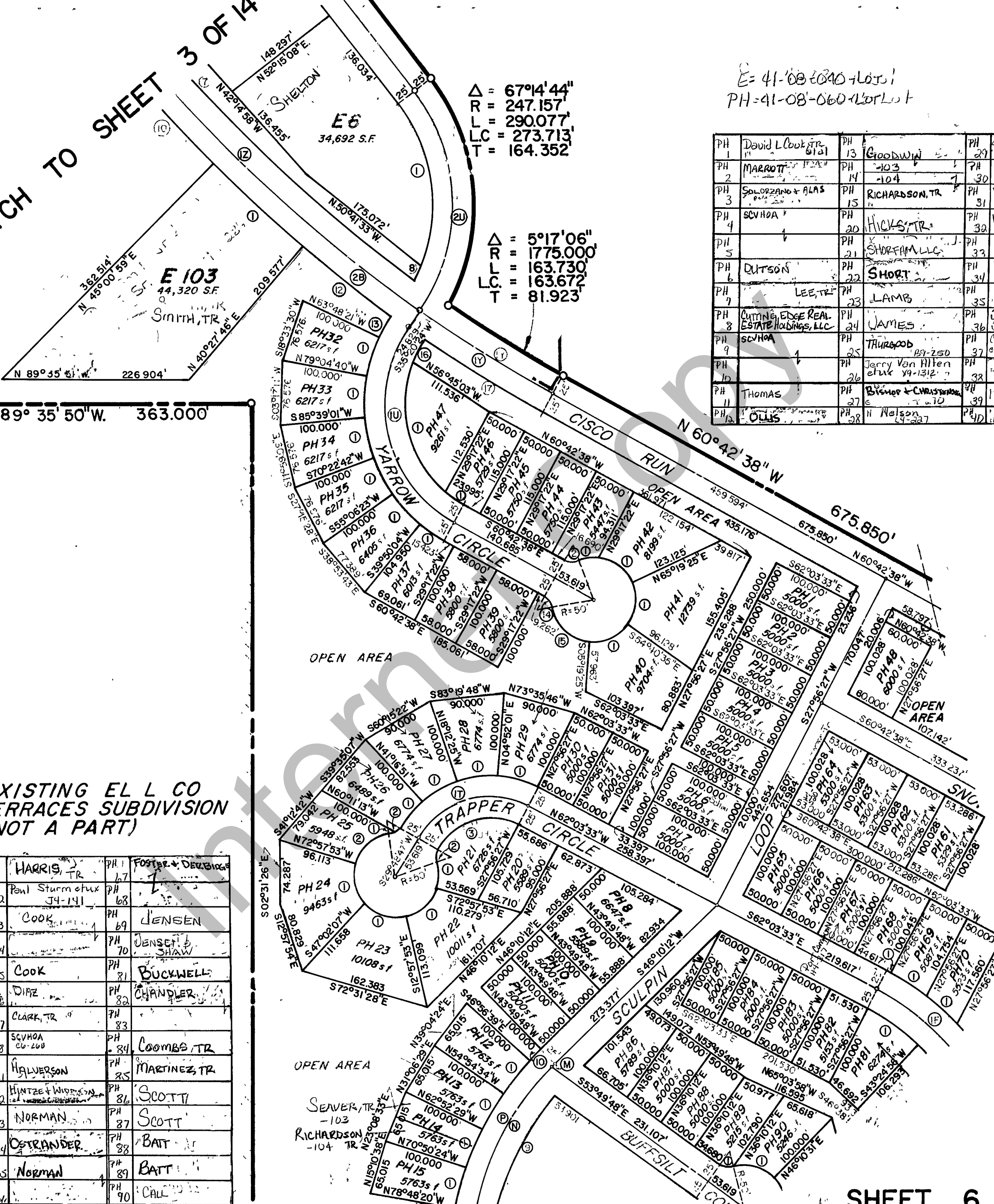

$\Delta = 67^{\circ}14'44''$
 $R = 247.157'$
 $L = 290.077'$
 $LC = 273.713'$
 $T = 164.352'$

$\Delta R = 5^{\circ}17'06''$
 $L = 1775.000'$
 $LC = 163.730'$
 $T = 163.672'$
 $T = 81.923'$

$E = 41-08-0340-7601$
 $PH = 41-08-060-1201-101$

PH 1	David L Cook TR	PH 13	GOODWIN	PH 29	AK CONSTRUCTION INC
PH 2	MARROT	PH 14	-103	PH 30	BOWERS
PH 3	SOLORZANO & ALAS	PH 15	RICHARDSON, TR	PH 31	BENSON
PH 4	SCVHOA	PH 20	HICKS, TR	PH 32	VILGORE
PH 5		PH 21	SHORFAM, LLC	PH 33	HANSON, TR
PH 6	OUTSON	PH 22	SHORT	PH 34	
PH 7	LEE, TR	PH 23	LAMB	PH 35	
PH 8	CUTTING EDGE REAL ESTATE HOLDINGS, LLC	PH 24	JAMES	PH 36	CLARY
PH 9	SCVHOA	PH 25	THURGOOD	PH 37	OLDS
PH 10		PH 26	Jerry Van Hiltten et ux 99-1312	PH 38	BETTY
PH 11	THOMAS	PH 27	Bishop & CHRISTENSEN	PH 39	BETTY
PH 12	OLDS	PH 28	N Nelson	PH 40	HANDY

MATCH TO SHEET 7 OF 14

SHEET 6 OF 14

REVISIONS		SWAN CREEK VILLAGE PHASE 2	SECTION 5, 6, 7, 8 T.14 N., R.5 E., S.L.B. & M.	BOOK _____ PAGE _____
		DRAWN BY _____	DATE _____	SCALE: 1" = 100'