

RICH COUNTY

SE 1/4 SECTION 6 T. 14N. R. 5E., S.L.B.&M.

LITTLE SWITZERLAND PLAT 1

A RECREATIONAL SUBDIVISION

LOCATED IN THE SE 1/4 SEC. 6, T14N, R5E S.L.B.&M.  
 RICH COUNTY, UTAH

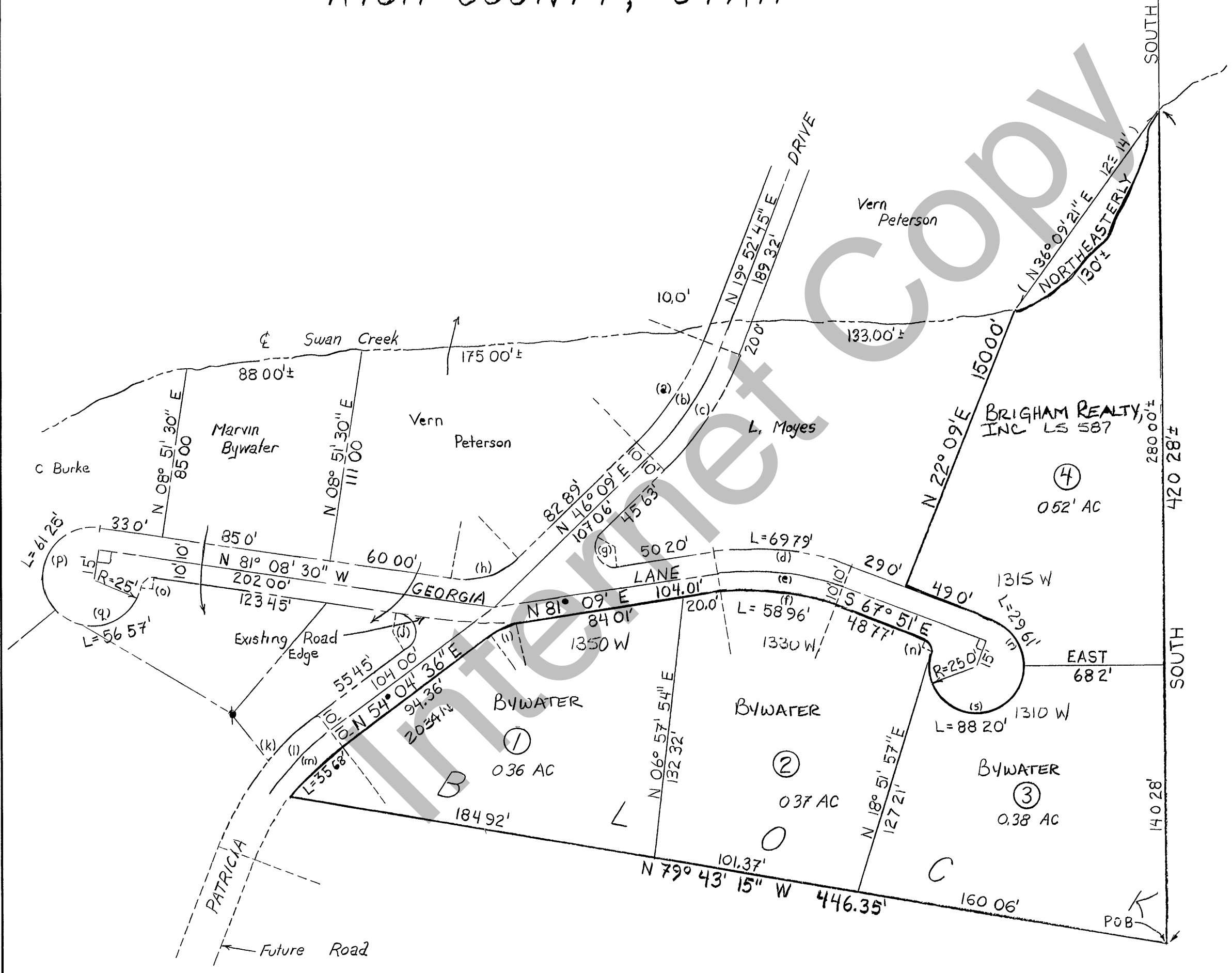
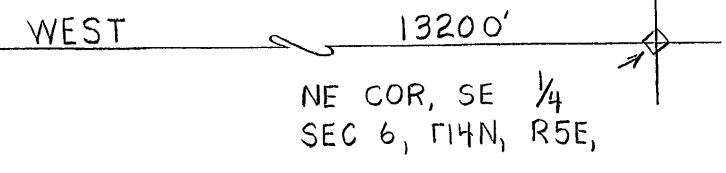

NOTE LOTS 1,2,3 + 4 Shall Be Deeded An Undivided Interest In The Roads, GEORGIA LANE + PATRICIA WAY, For Ingress , Egress + Maintenance

41-06-010-LTS

REVISIONS			LITTLE SWITZERLAND PLAT 1	Section <u>6</u> T <u>14</u> R <u>5E</u>		book	page
				drawn by	date		
						scale 1" 50'	