

RICH COUNTY  
SECTION 23, T. 13 N. R. 6 E., S.L.B. & M.

SERIAL NO = 37-23-000 PARCEL

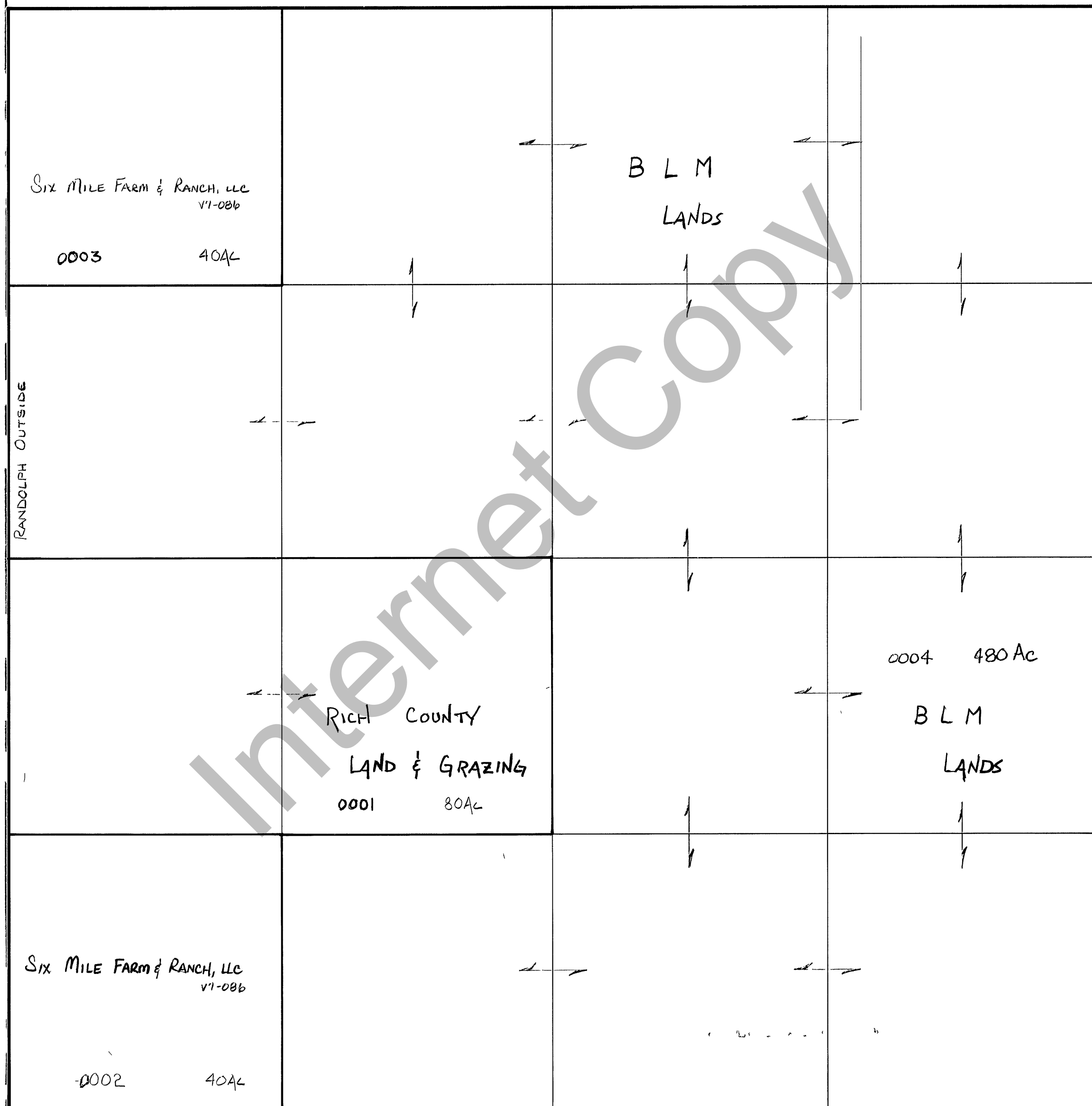

REVISIONS		

THIS PLAT IS MADE SOLELY FOR THE PURPOSE OF ASSISTING IN LOCATING THE LAND, AND THE RECORDER ASSUMES NO LIABILITY FOR VARIATIONS, IF ANY, WITH AN ACTUAL SURVEY

Section 23 T 13N. R 6E.  
 drawn by DW date 1-80

book page  
 \_\_\_\_\_  
 scale 1" = 400'