

RICH COUNTY
SECTION 35, T.13N., R.5E., S.L.B.&M.

36-35-000-parcel.

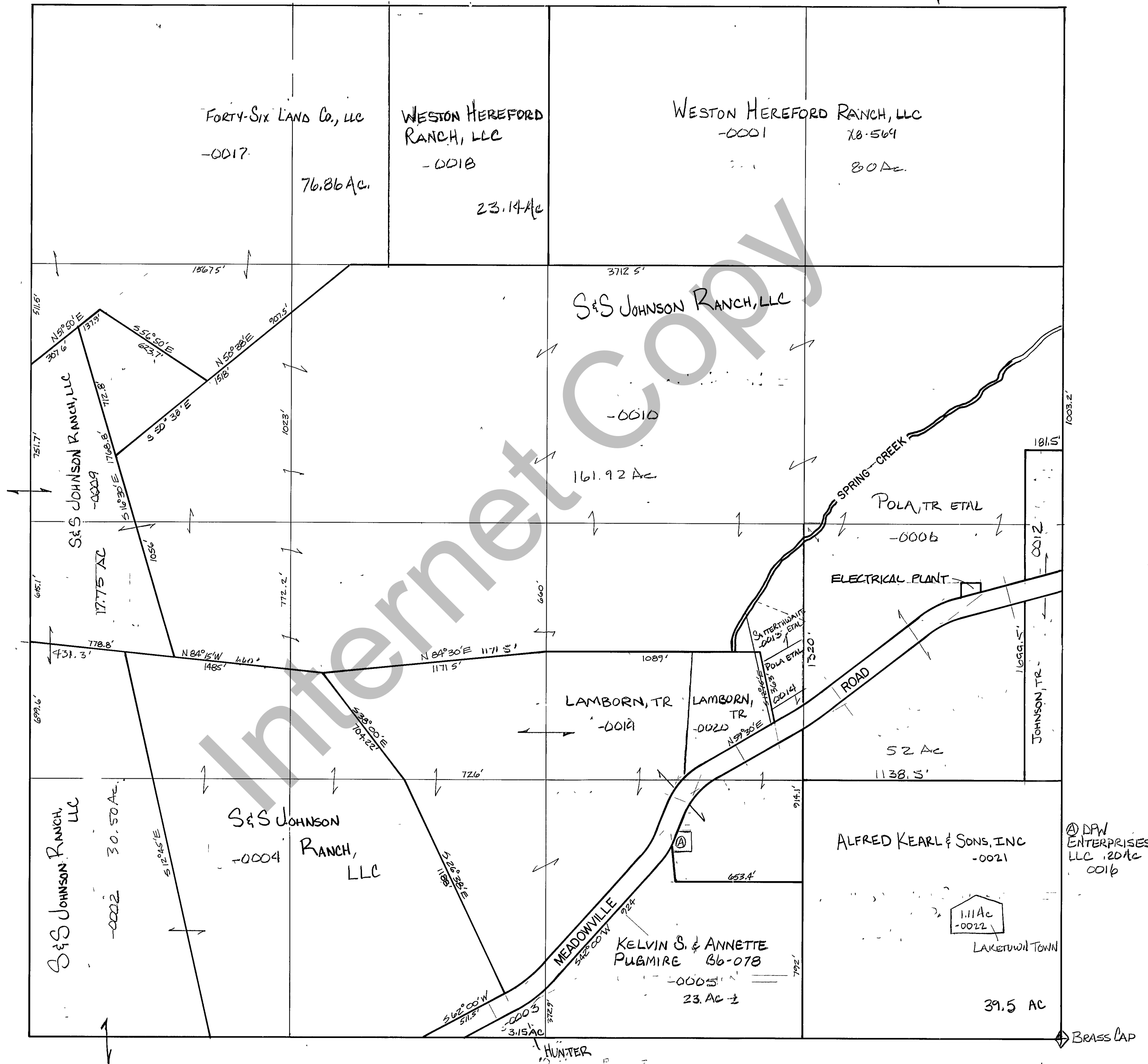

REVISIONS	

THIS PLAT IS MADE SOLELY FOR THE PURPOSE OF ASSISTING IN LOCATING THE LAND, AND THE RECORDER ASSUMES NO LIABILITY FOR VARIATIONS IF ANY, WITH AN ACTUAL SURVEY.

Section 35 T.13N. R. 5E
drawn by GP date NOV 1978

book page
scale 1" = 400'