

RICH COUNTY  
 SECTION 27, T.13N., R.5E., S.L.B.&M.

36-27-000-PARCEL

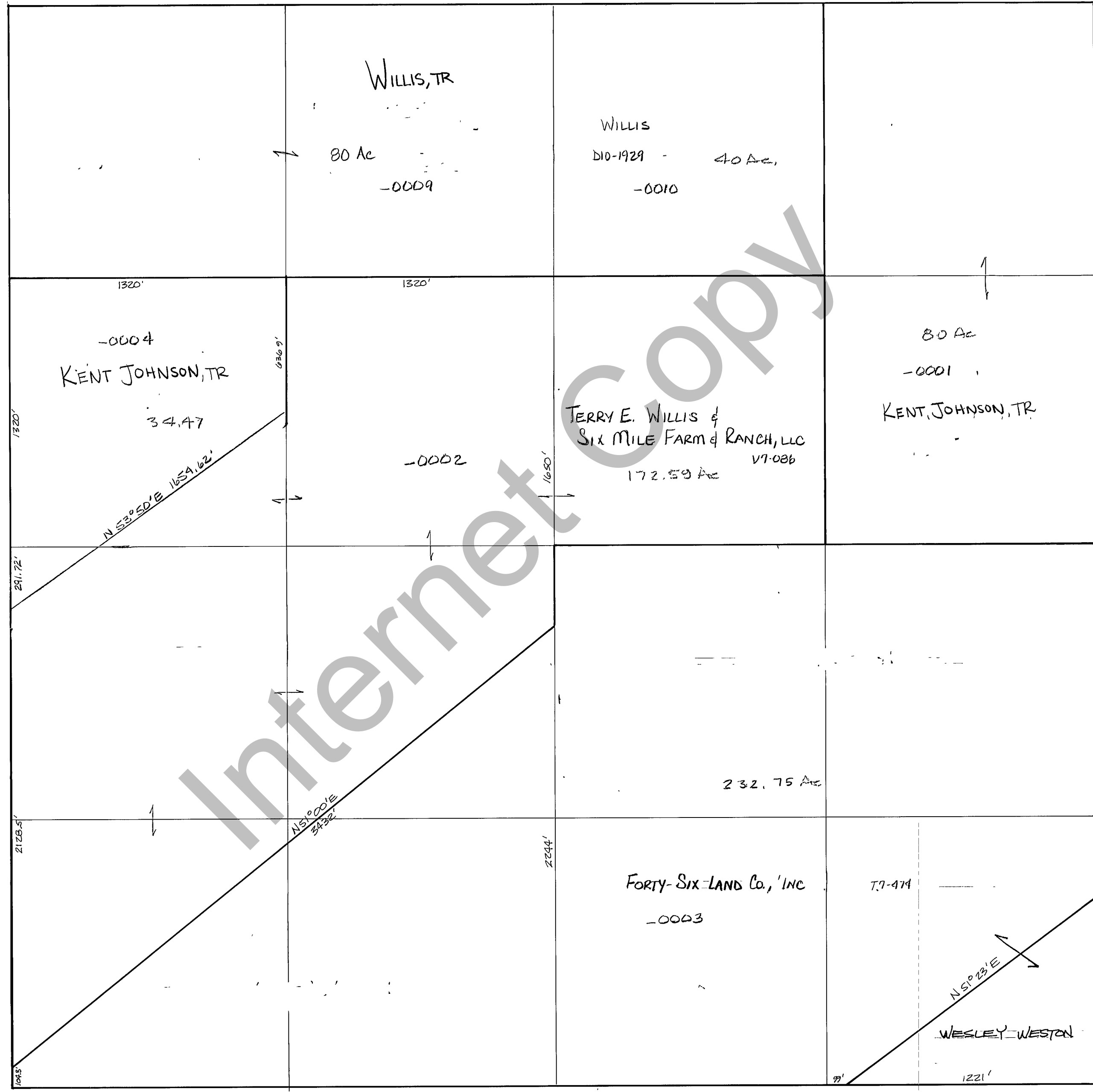

(28)

(26)

REVISIONS

THIS PLAT IS MADE SOLELY FOR THE PURPOSE OF ASSISTING IN LOCATING THE LAND, AND THE RECORDER ASSUMES NO LIABILITY FOR VARIATIONS, IF ANY, WITH AN ACTUAL SURVEY.

Section 27 T.13N. R.5E

drawn by GP

date NOV 1978

book page

scale 1"=400'