

RICH COUNTY
 SECTION 20, T.13N., R.5E. S.L.B.&M.

36-20-000-PARCEL

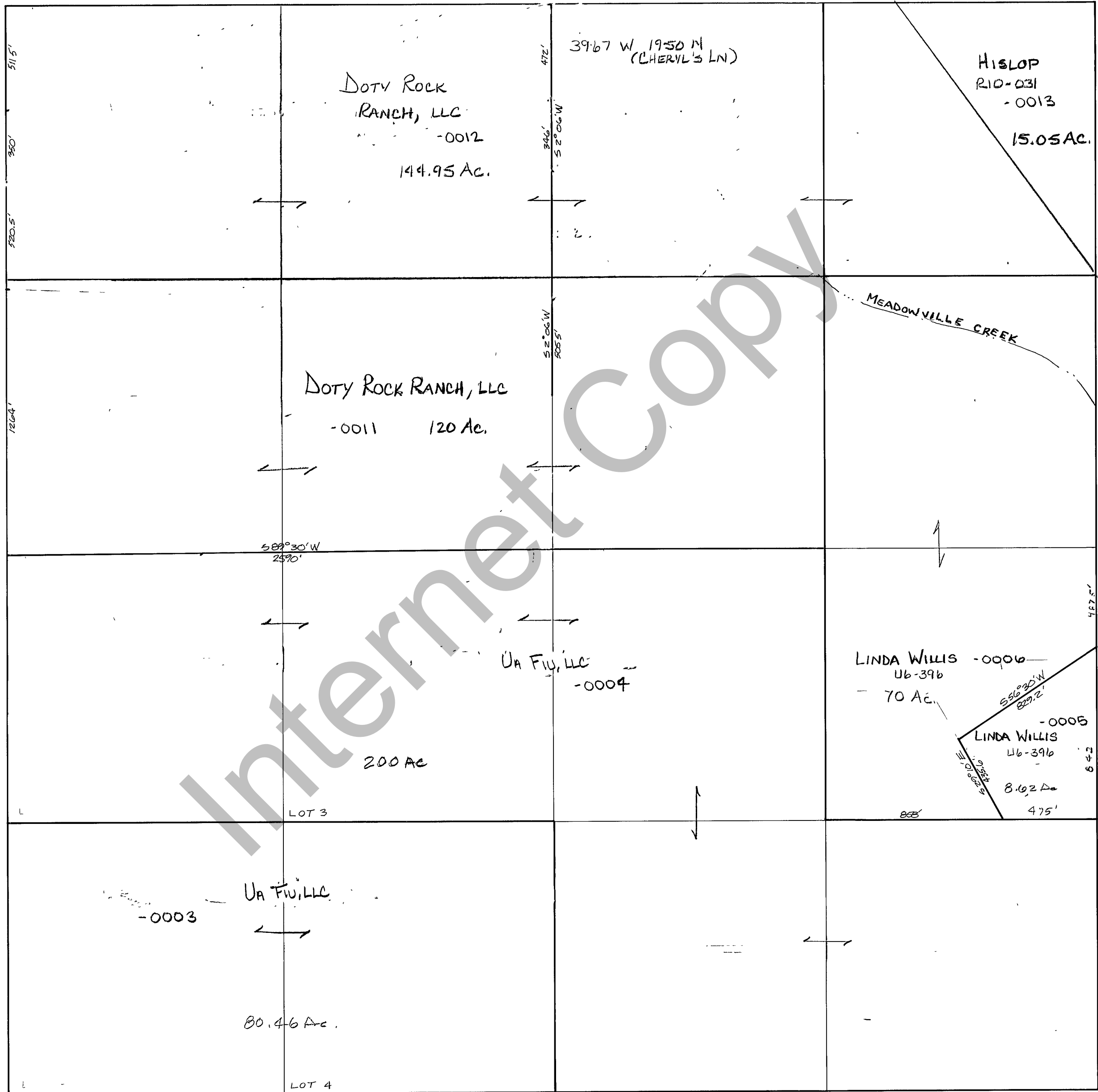

REVISIONS		

THIS PLAT IS MADE SOLELY FOR THE PURPOSE OF ASSISTING IN LOCATING THE LAND, AND THE RECORDER ASSUMES NO LIABILITY FOR VARIATIONS, IF ANY, WITH AN ACTUAL SURVEY.

Section 20 T.13N. R.5E

book page

drawn by GP

date NOV 1978

scale 1" = 400'