

RICH COUNTY
SECTION 16 T. 13 N. R. 5 E., S.L.B. & M.

SEC. 9

36-16 000-PARCEL

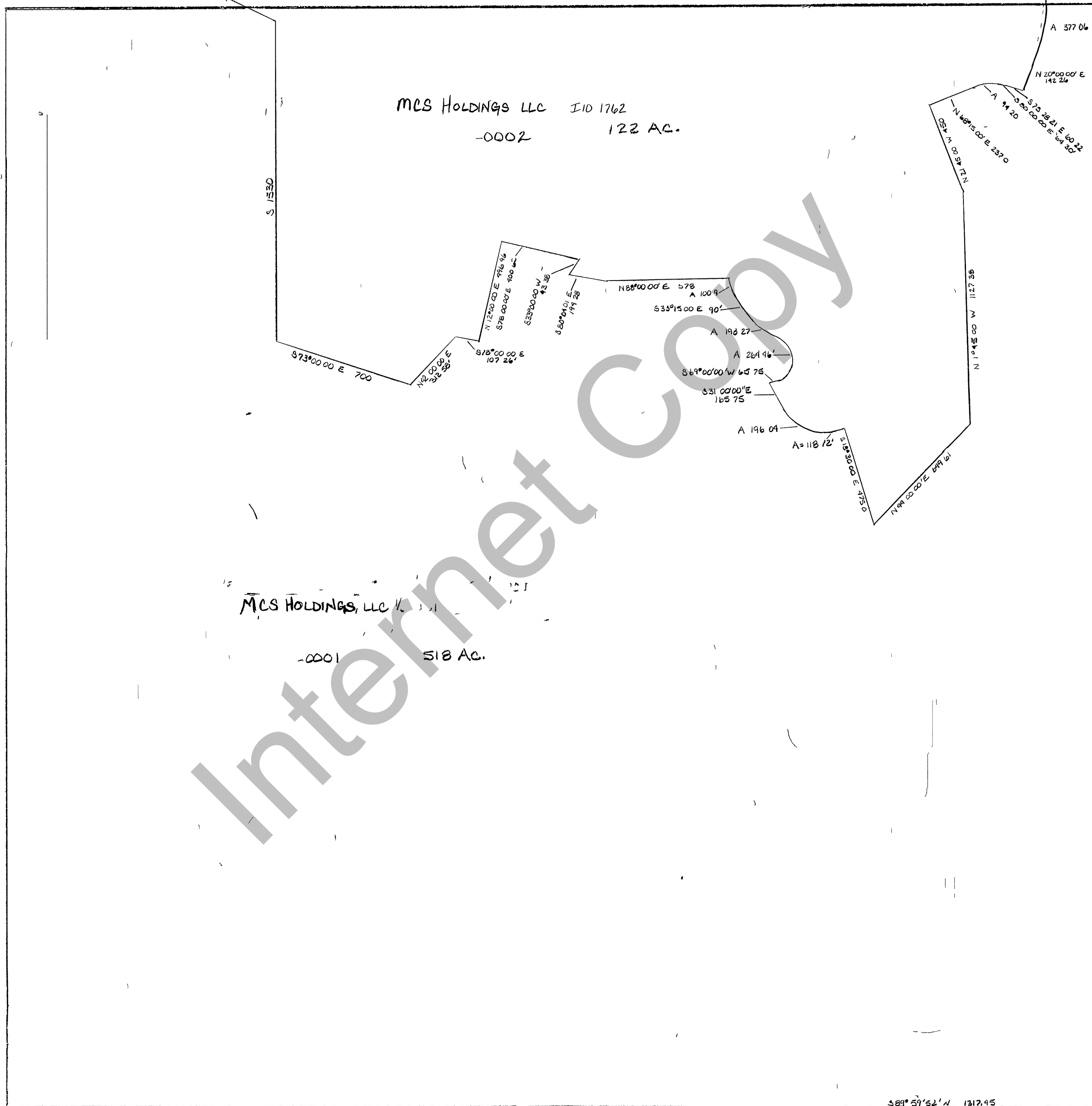

MCS HOLDINGS, LLC
-0001 518 AC.

Internet Copy

REVISIONS	

THIS PLAT IS MADE SOLELY FOR THE PURPOSE OF ASSISTING IN LOCATING THE LAND, AND THE RECORDER ASSUMES NO LIABILITY FOR VARIATIONS IF ANY, WITH AN ACTUAL SURVEY

Section 16 T 13 N R 5 E
drawn by DLA date 04/87

book _____ page _____
scale 1" = 400'

S 89° 59' 52" N 1312.95