

RICH COUNTY

SECTION 10 , T. 13 N.R. 5 E., S.L.B.&M.

(A) -0004 4 BEAR, LLC
 Y9-1785 0.50 Ac

SERIAL NO = 36-10-00

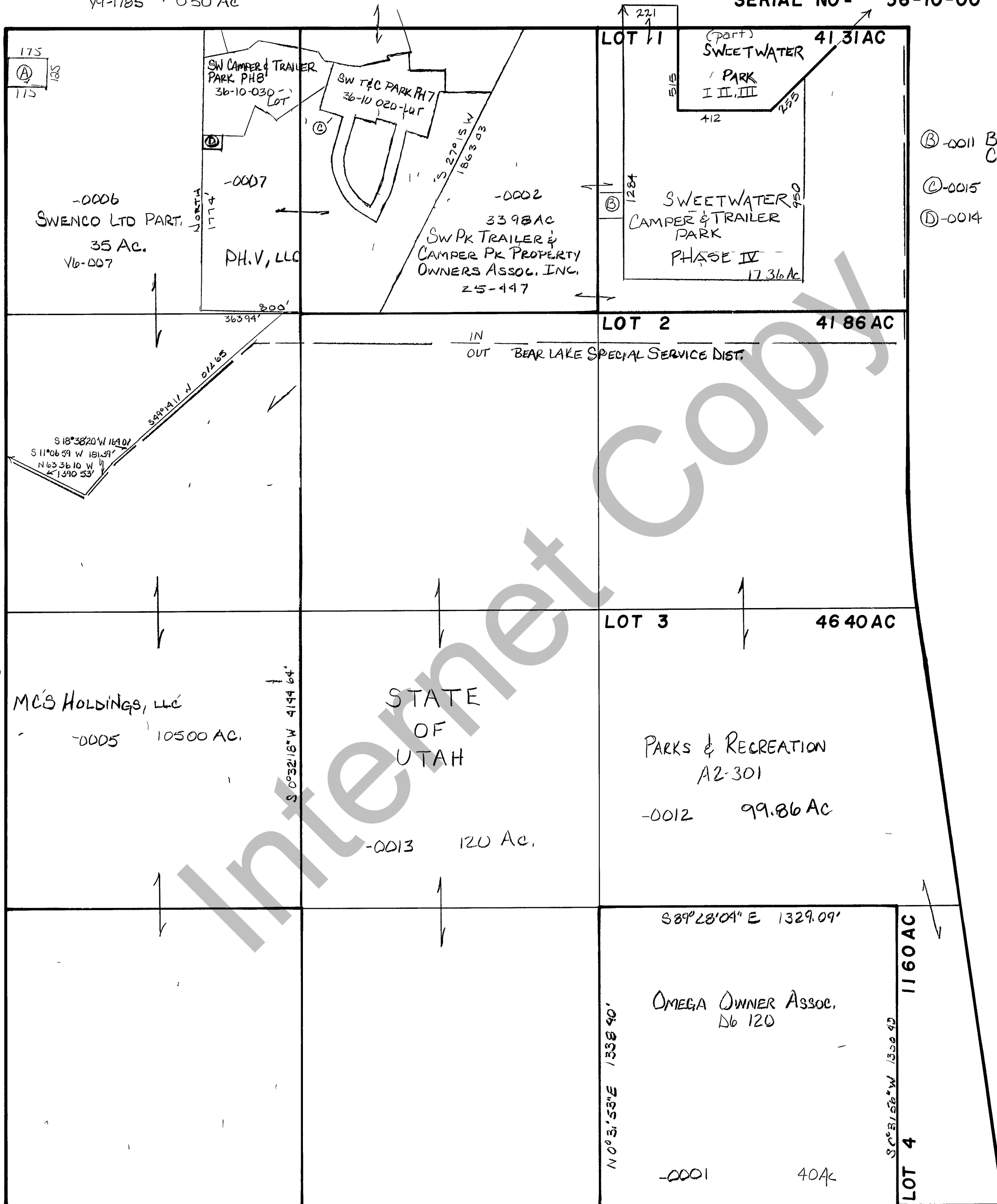

- (B) -0011 BEAR LAKE WATER COMPANY Q5-559
- (C) -0015 RODGERS K10-1810 .05 AC
- (D) -0014 BYBEE 0.12 AC.

SEC 9

BEAR LAKE

REVISIONS	

THIS PLAT IS MADE SOLELY FOR THE PURPOSE OF ASSISTING IN LOCATING THE LAND, AND THE RECORDER ASSUMES NO LIABILITY FOR VARIATIONS IF ANY, WITH AN ACTUAL SURVEY

Section <u>10</u> T <u>13E</u> R <u>5E</u>	book _____ page _____
drawn by <u>DW</u> date <u>12-79</u>	scale <u>1"=400'</u>