

RICH COUNTY
SECTION 9, T.13N., R.5E., S.L.B.&M.

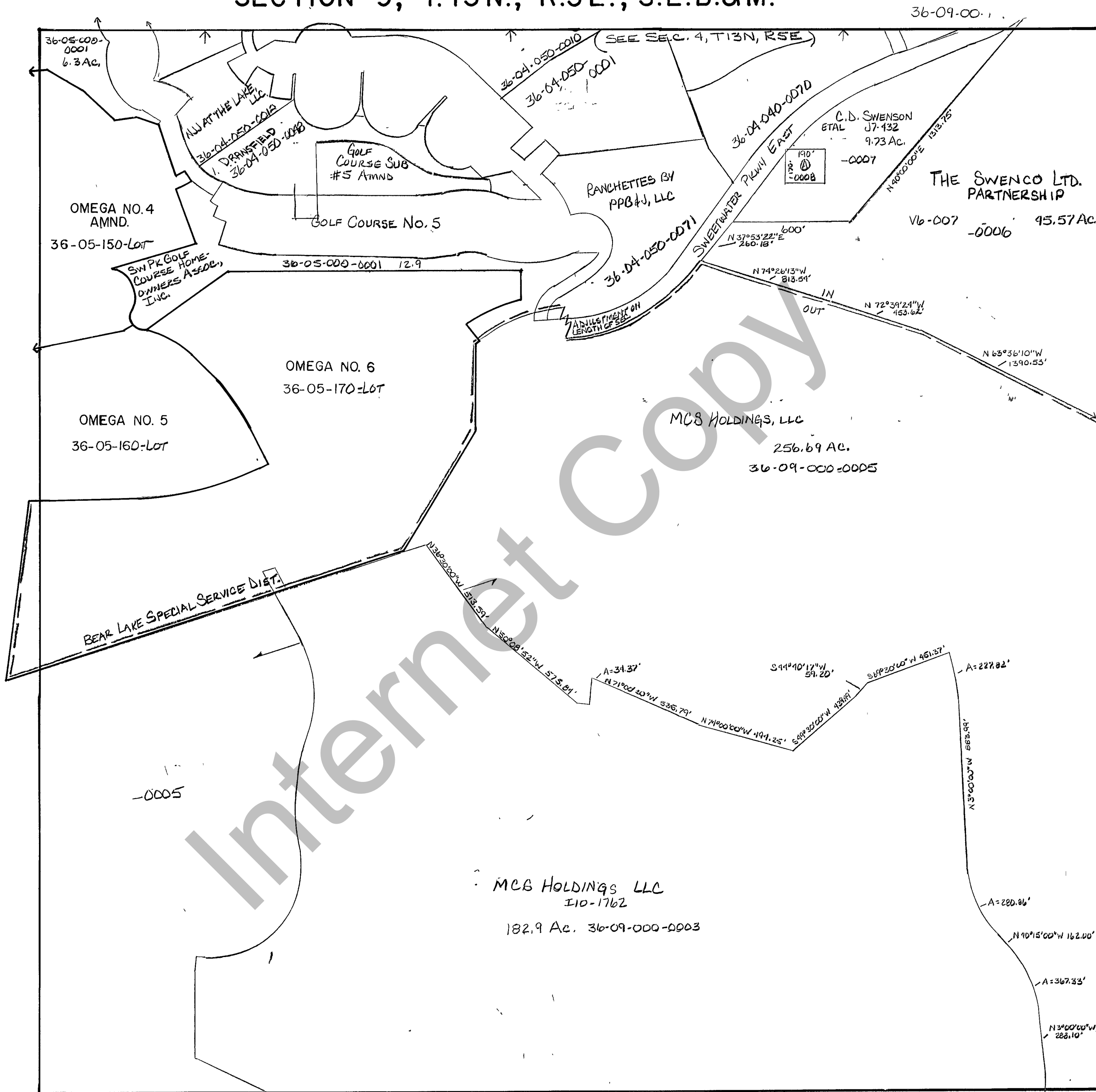

SEC 10

THIS PLAT IS MADE SOLELY FOR THE PURPOSE OF ASSISTING IN LOCATING THE LAND, AND THE RECORDER ASSUMES NO LIABILITY FOR VARIATIONS, IF ANY, WITH AN ACTUAL SURVEY.

SWEN-VEST, LLC
-008 ETAL

SEE SEC. 16, T13N, R5E, SLB&M

REVISIONS	INITIAL	AND DATE	NOTES	U.S.T.C. approval Date:	PLAT DEPARTMENT	Section 9 T13NR5E	book page
					RICH COUNTY, UTAH	drawn by:DLA date:5/86	scale 1"=400'