

# RICH COUNTY SECTION 6, T.12N., R.6E., S.1.B. & M.

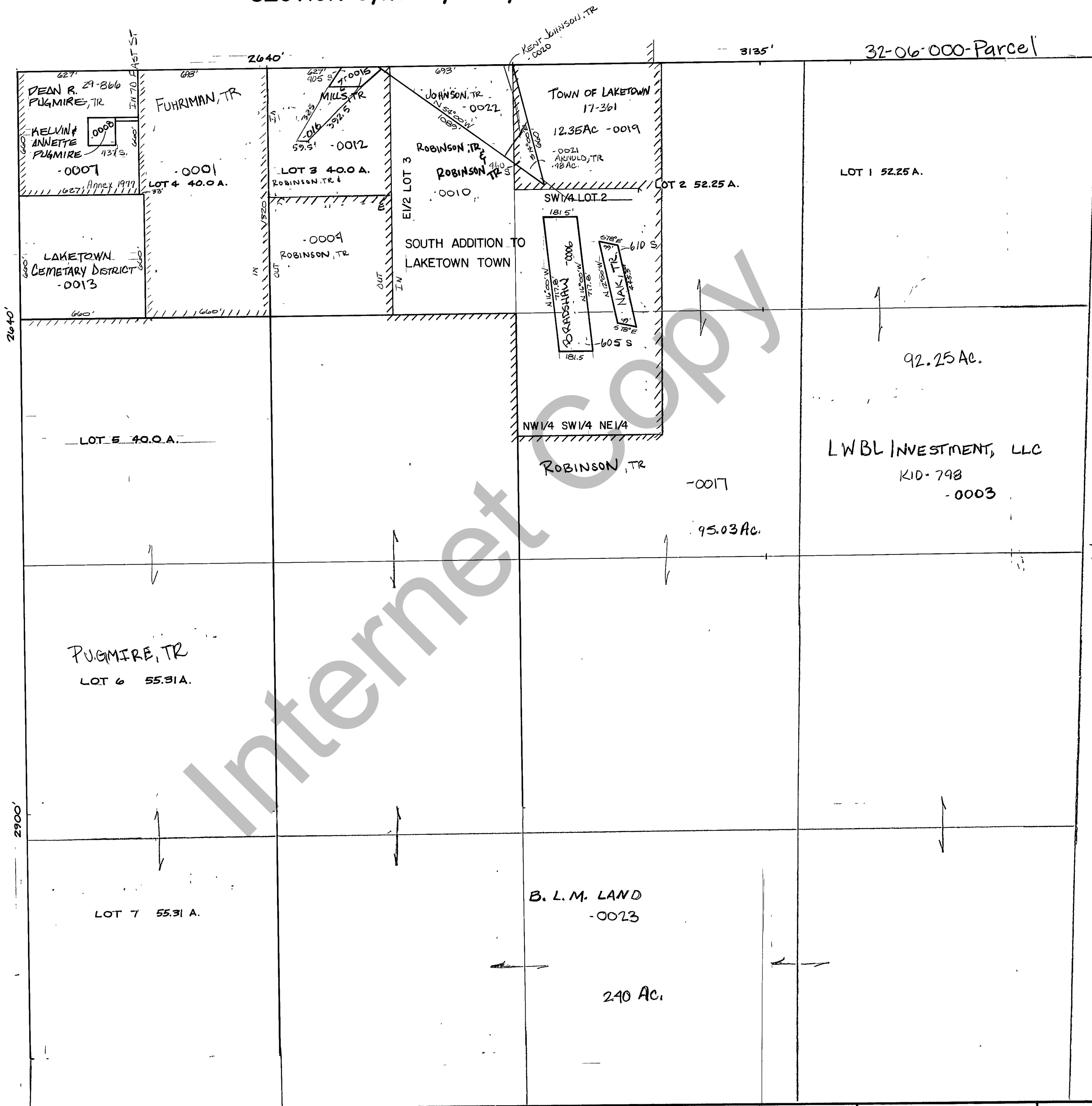

5550.6'

REVISIONS	

THIS PLAT IS MADE SOLELY FOR THE PURPOSE OF ASSISTING IN LOCATING THE LAND, AND THE RECORDER ASSUMES NO LIABILITY FOR VARIATIONS, IF ANY, WITH AN ACTUAL SURVEY

Section 6 T. 12N R. 6E

drawn by GP

date DEC 1978

book \_\_\_\_\_ page \_\_\_\_\_

scale 1"=400'