

RICH COUNTY  
 SECTION 27, T. 12 N. R. 5 E., S.L.B. & M.

SERIAL NO = 31-27-000-Parcel

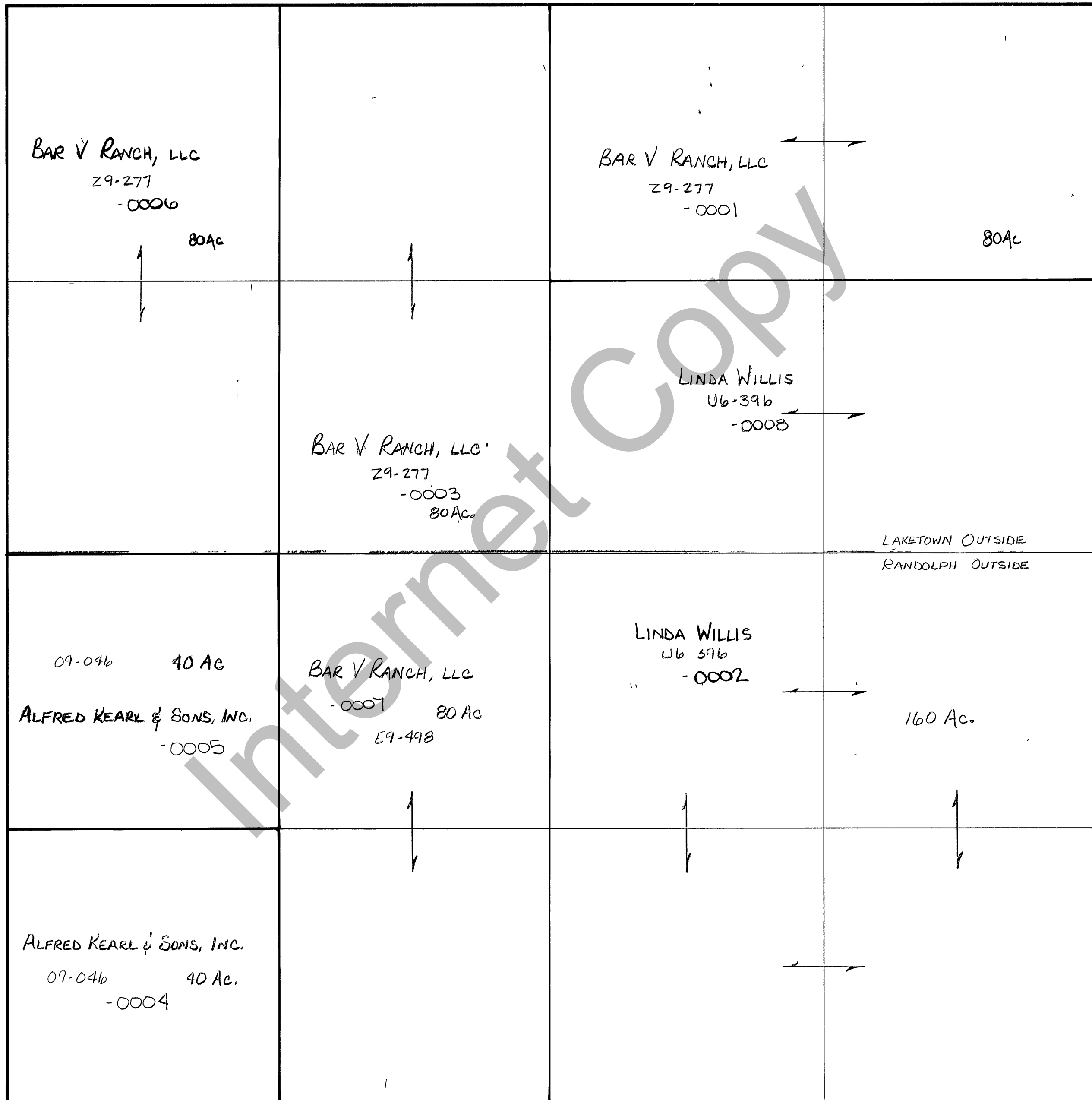

REVISIONS		

THIS PLAT IS MADE SOLELY FOR THE PURPOSE OF ASSISTING IN LOCATING THE LAND, AND THE RECORDER ASSUMES NO LIABILITY FOR VARIATIONS, IF ANY, WITH AN ACTUAL SURVEY

Section <u>27</u> T <u>12N</u> R <u>5E</u>		book _____	page _____
drawn by DW	date 12-79	scale 1" = 400'	