

RICH COUNTY  
 SECTION 25 T. 12 N. R. 5 E., S.L.B. & M.

31-25-000-PARCEL

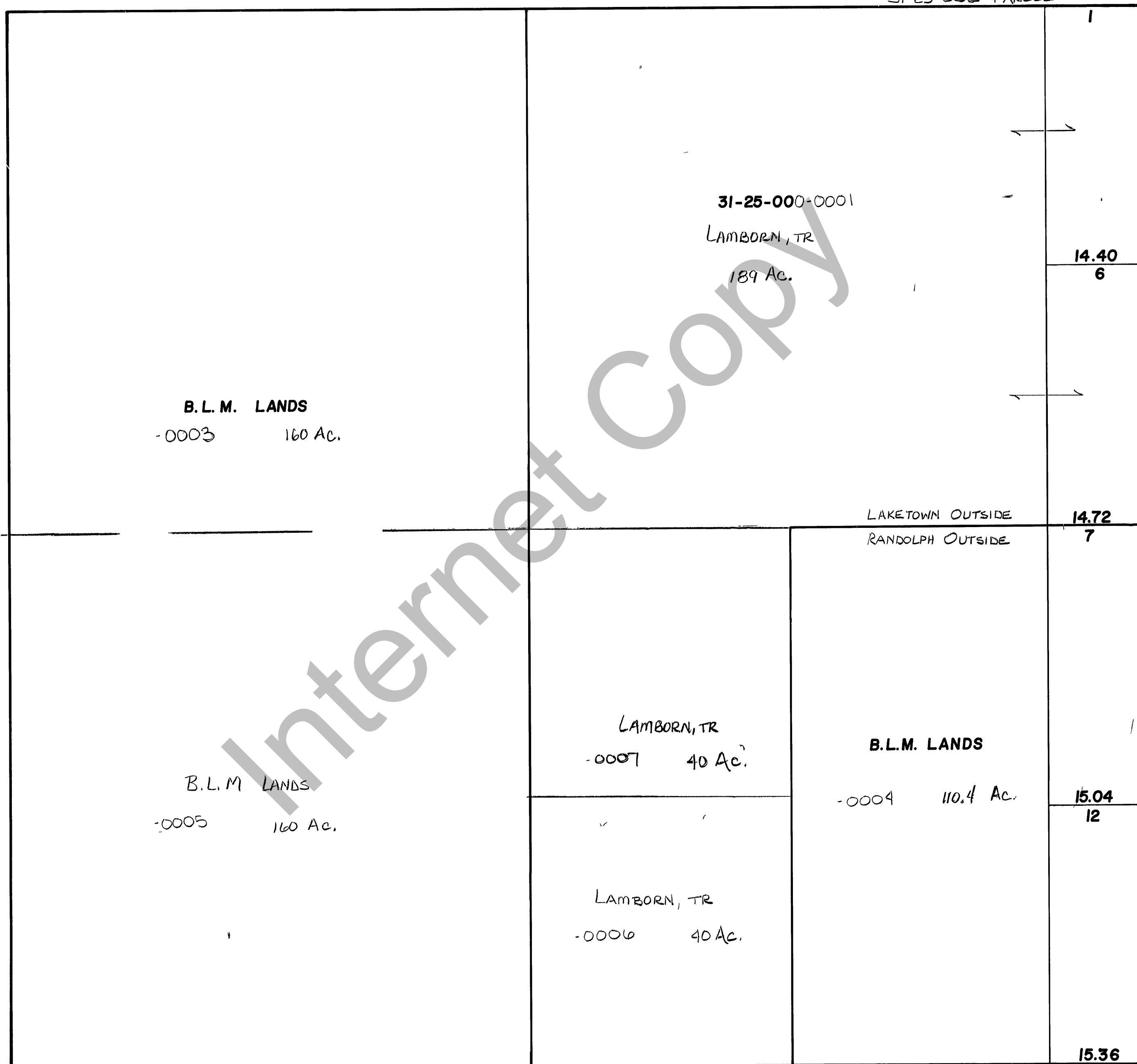

REVISIONS	

THIS PLAT IS MADE SOLELY FOR THE PURPOSE OF ASSISTING IN LOCATING THE LAND, AND THE RECORDER ASSUMES NO LIABILITY FOR VARIATIONS IF ANY, WITH AN ACTUAL SURVEY

Section 25 T 12 N. R 5 E

book page

drawn by MVH date 11 - 80

scale 1"=400'