

RICH COUNTY  
SECTION 2, T.12N., R.5E., S.L.B.&M.

31-02-000-Parcel

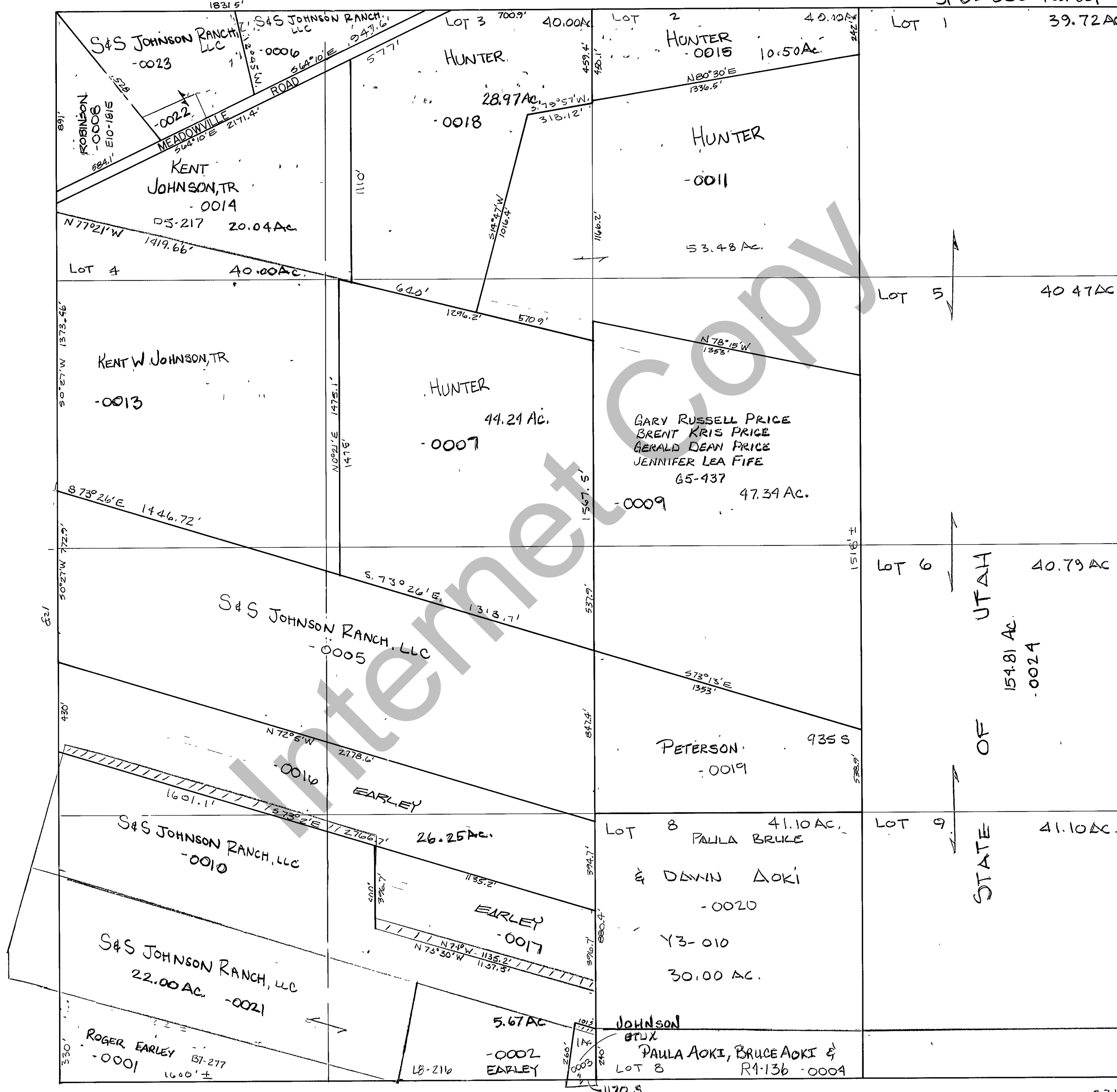

-0022  
S&S JOHNSON RANCH

STATE OF UTAH

REVISIONS	
1-31-84	

THIS PLAT IS MADE SOLELY FOR THE PURPOSE OF ASSISTING IN LOCATING THE LAND, AND THE RECORDER ASSUMES NO LIABILITY FOR VARIATIONS, IF ANY, WITH AN ACTUAL SURVEY.

Section 2 T.12N.R.5E	book	page
drawn by GP	date NOV 1978	scale 1"=400'

-021