

RICH COUNTY
 SECTION 28, T.11N., R.7E., S.L.B. & M.

28-28-000-parcel

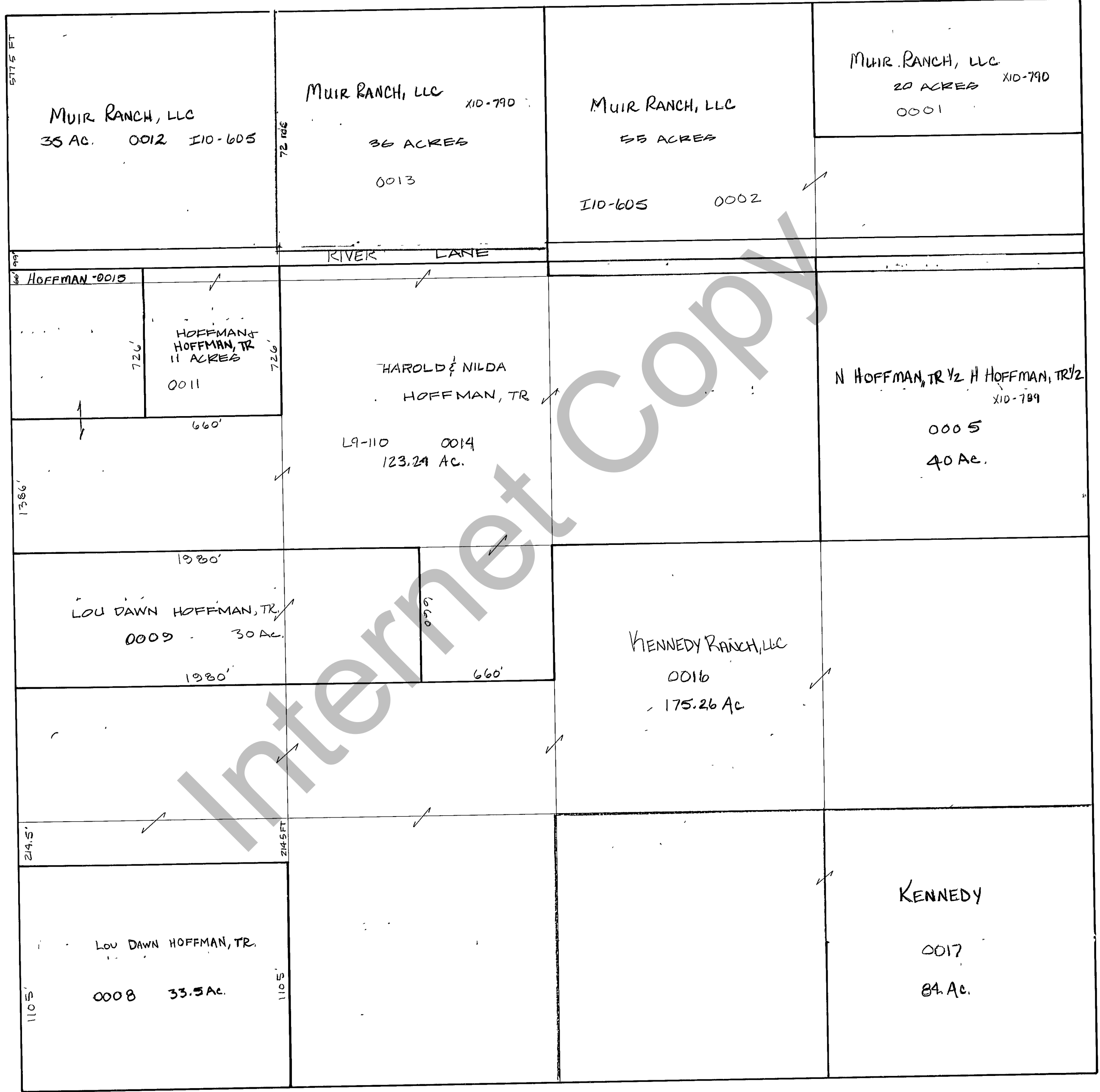

REVISIONS			THIS PLAT IS MADE SOLELY FOR THE PURPOSE OF ASSISTING IN LOCATING THE LAND, AND THE RECORDER ASSUMES NO LIABILITY FOR VARIATIONS, IF ANY, WITH AN ACTUAL SURVEY.	Section 28 T.11N. R.7E.	
				drawn by GEK	date DEC 1978
			scale 1" = 400"		