

RICH COUNTY  
SECTION 28 T. 10 N. R. 7 E., S.L.B. & M.

SERIAL NO= 24-28-000-PARCEL

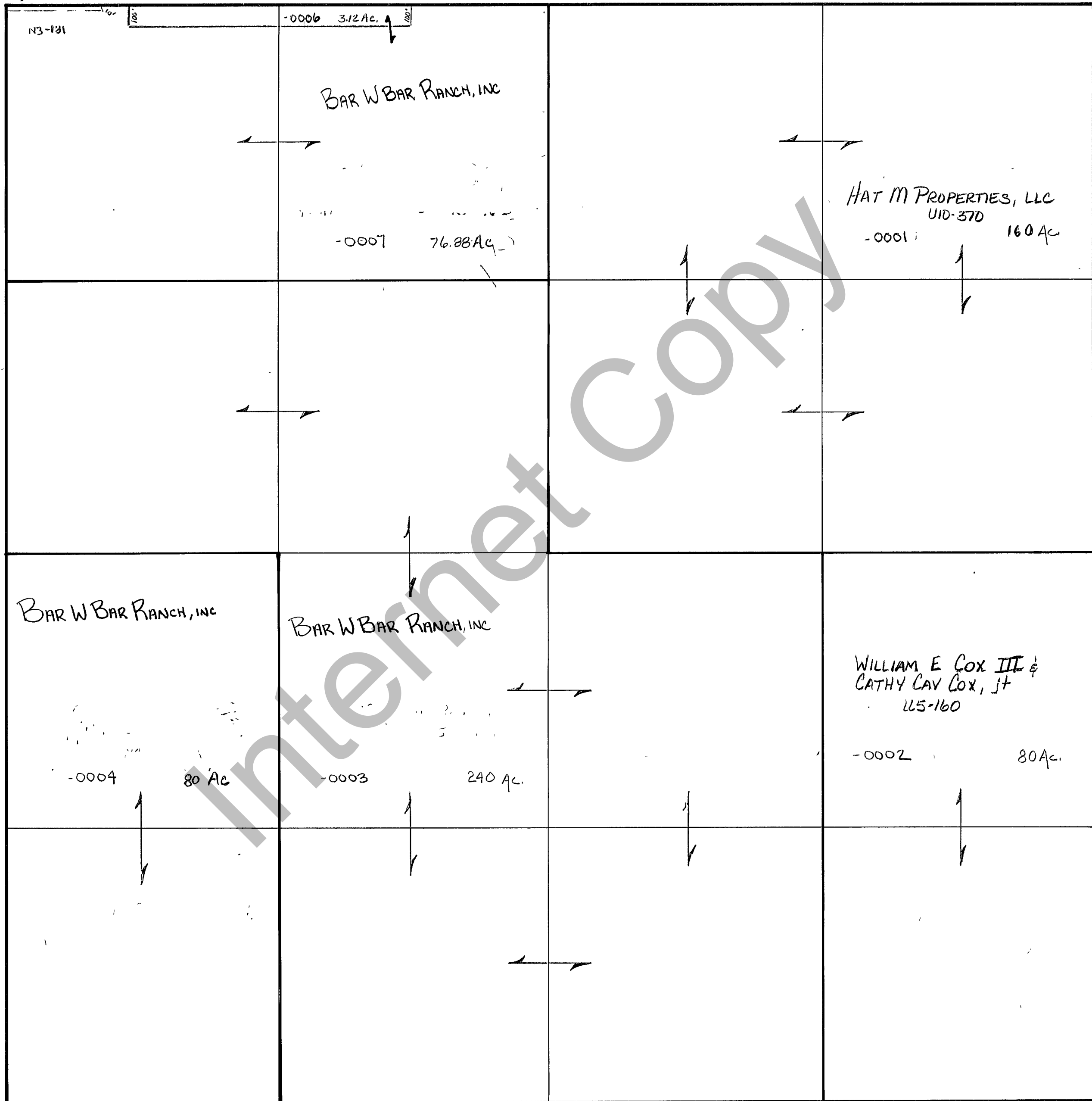

REVISIONS		

THIS PLAT IS MADE SOLELY FOR THE PURPOSE OF ASSISTING IN LOCATING THE LAND, AND THE RECORDER ASSUMES NO LIABILITY FOR VARIATIONS, IF ANY, WITH AN ACTUAL SURVEY.

Section 28 T. 10 N. R. 7 E.

book page

drawn by DW

date 11-79

scale 1"=400'