

RICH COUNTY
 SECTION 22, T. 10 N. R. 7 E., S.L.B. & M.

SERIAL NO. = 24-22-000-PARCEL

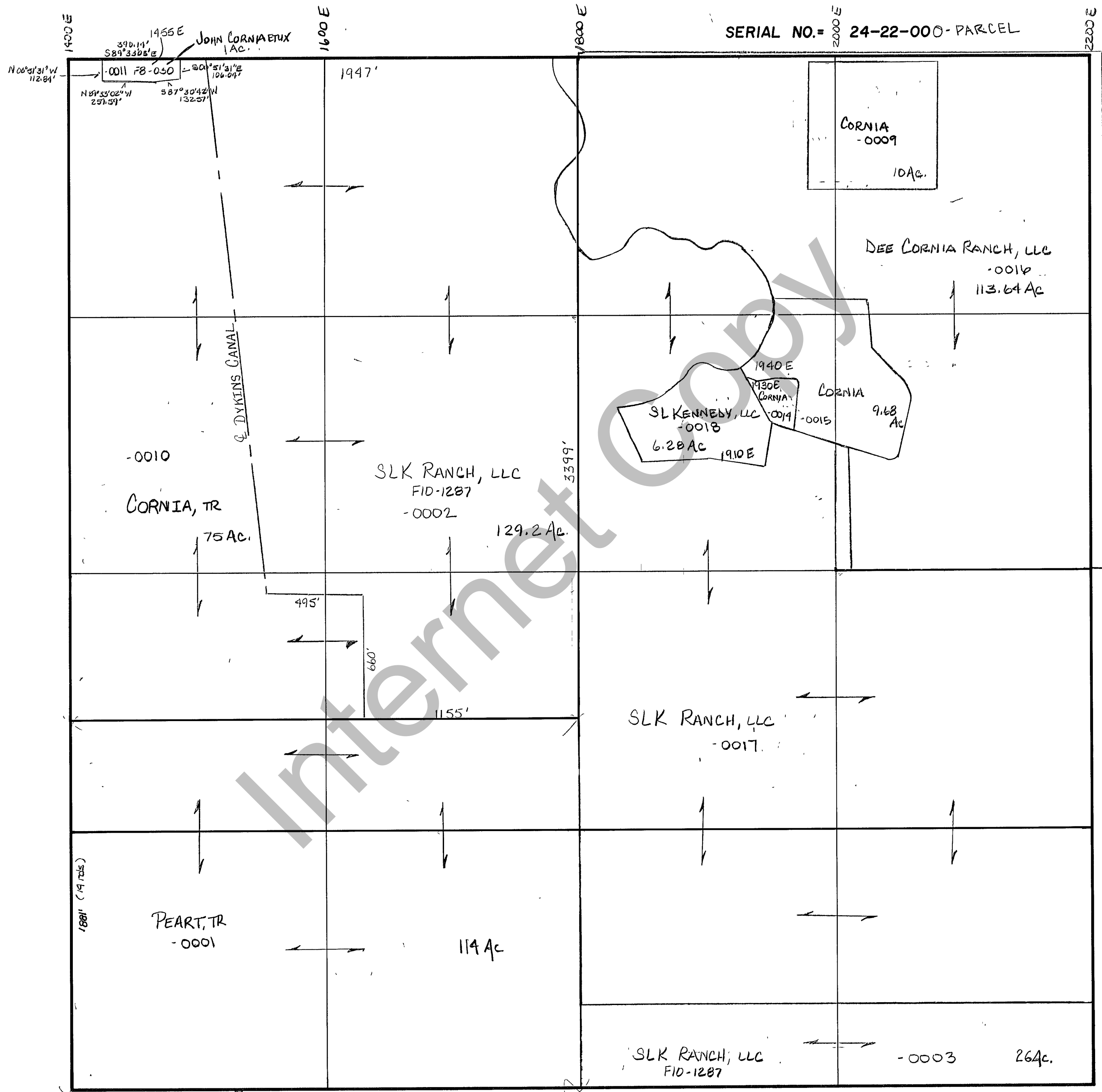

REVISIONS	

THIS PLAT IS MADE SOLELY FOR THE PURPOSE OF ASSISTING IN LOCATING THE LAND, AND THE RECORDER ASSUMES NO LIABILITY FOR VARIATIONS, IF ANY, WITH AN ACTUAL SURVEY.

Section 22 T. 10 N. R. 7 E.
 drawn by DW date 11-79

book page

 scale 1" = 400'