

RICH COUNTY  
 SECTION 8 T. 10 N. R. 7 E., S.L.B. & M.

SERIAL NO= 24-08-000-PARCEL

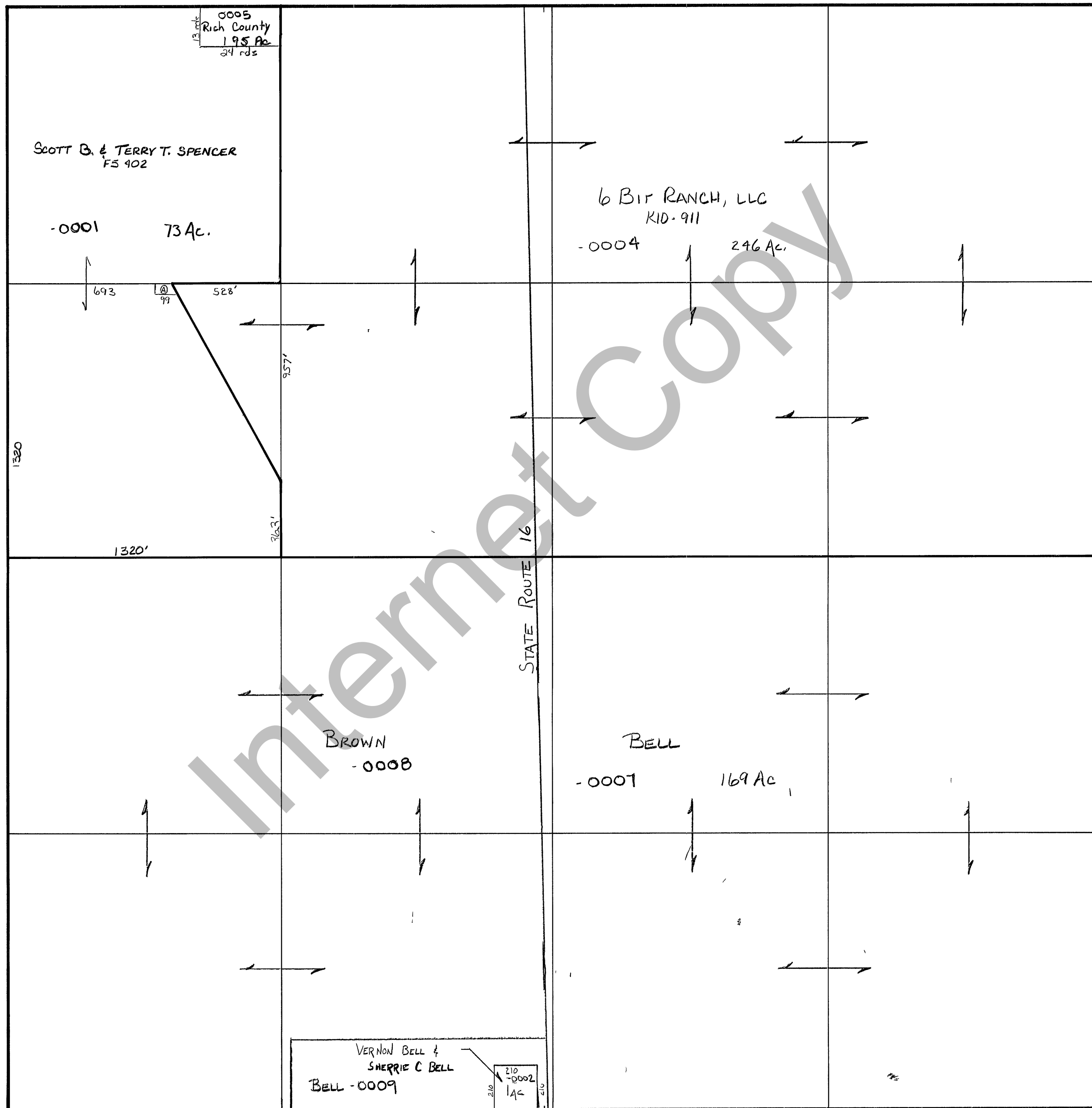

George A Peart  
 Patentee  
 11 Ac I-186  
 0006

REVISIONS	

THIS PLAT IS MADE SOLELY FOR THE PURPOSE OF ASSISTING IN LOCATING THE LAND, AND THE RECORDER ASSUMES NO LIABILITY FOR VARIATIONS, IF ANY, WITH AN ACTUAL SURVEY

Section <u>8</u> T <u>10</u> N R <u>7E</u>	book _____ page _____
drawn by <u>DW</u> date <u>11-79</u>	scale <u>1"=400'</u>