

RICH COUNTY

SECTIONS T. 10 N.R. 6 E., S.L.B.&M.  
 17, 18, 19, 20

23-SEC-000-PARCEL

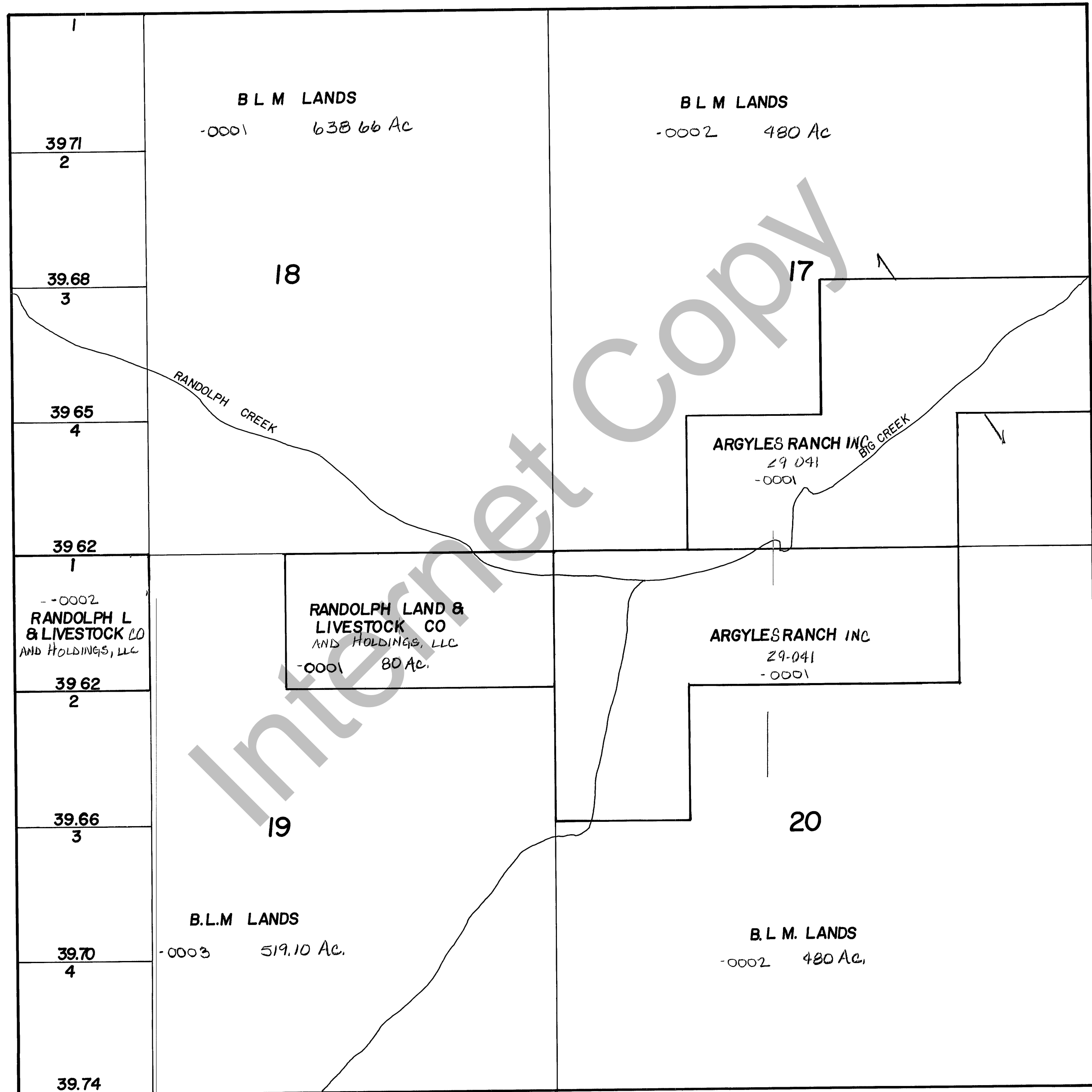

REVISIONS	

THIS PLAT IS MADE SOLELY FOR THE PURPOSE OF ASSISTING IN LOCATING THE LAND, AND THE RECORDER AS SUMES NO LIABILITY FOR VARIATIONS, IF ANY, WITH AN ACTUAL SURVEY.

1817  
 Section 17, 20 T. 10 N. R. 6 E.  
 drawn by MVH date 11-80

book page  
 scale 1" = 800'