

RICH COUNTY

SECTION  $\frac{4}{9} \frac{3}{10}$  T. 10 N. R. 6 E., S.L.B. & M.

SERIAL NO 23-SEC-000-PARCEL

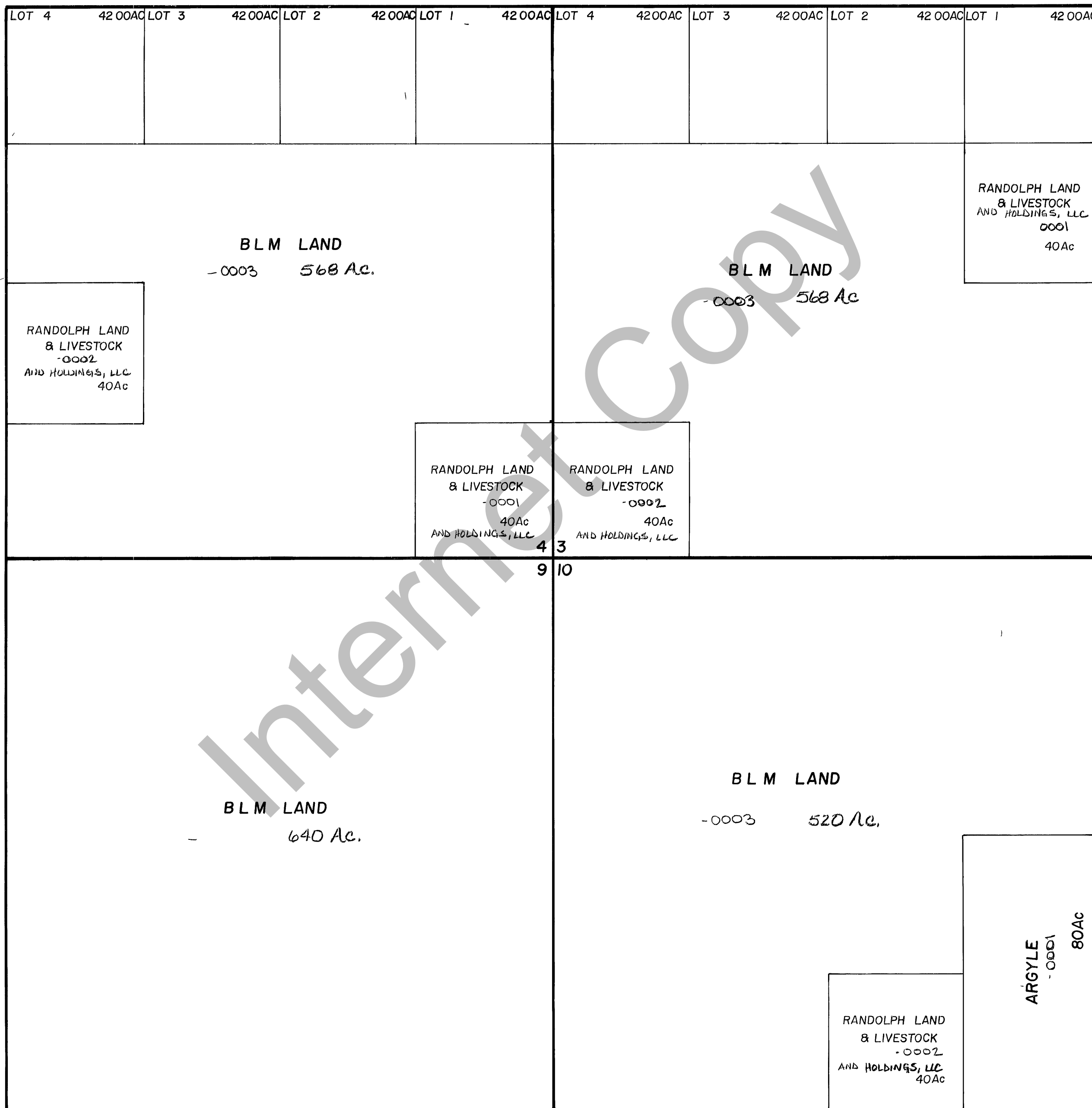

REVISIONS	

THIS PLAT IS MADE SOLELY FOR THE PURPOSE OF ASSISTING IN LOCATING THE LAND, AND THE RECORD AS SAME - NO LIABILITY FOR ERRORS IF ANY, WITH AN ACTUAL SURVEY

Section  $\frac{4}{9} \frac{3}{10}$  T. 10 N. R. 6 E.

book page

drawn by DRW date 7-80

scale 1" = 800'