

RICH COUNTY

SECTION $\frac{27}{34} | \frac{26}{35}$ T. 10 N.R. 5 E., S.L.B.&M.

SERIAL NO., 22-SEC-000-PARCEL

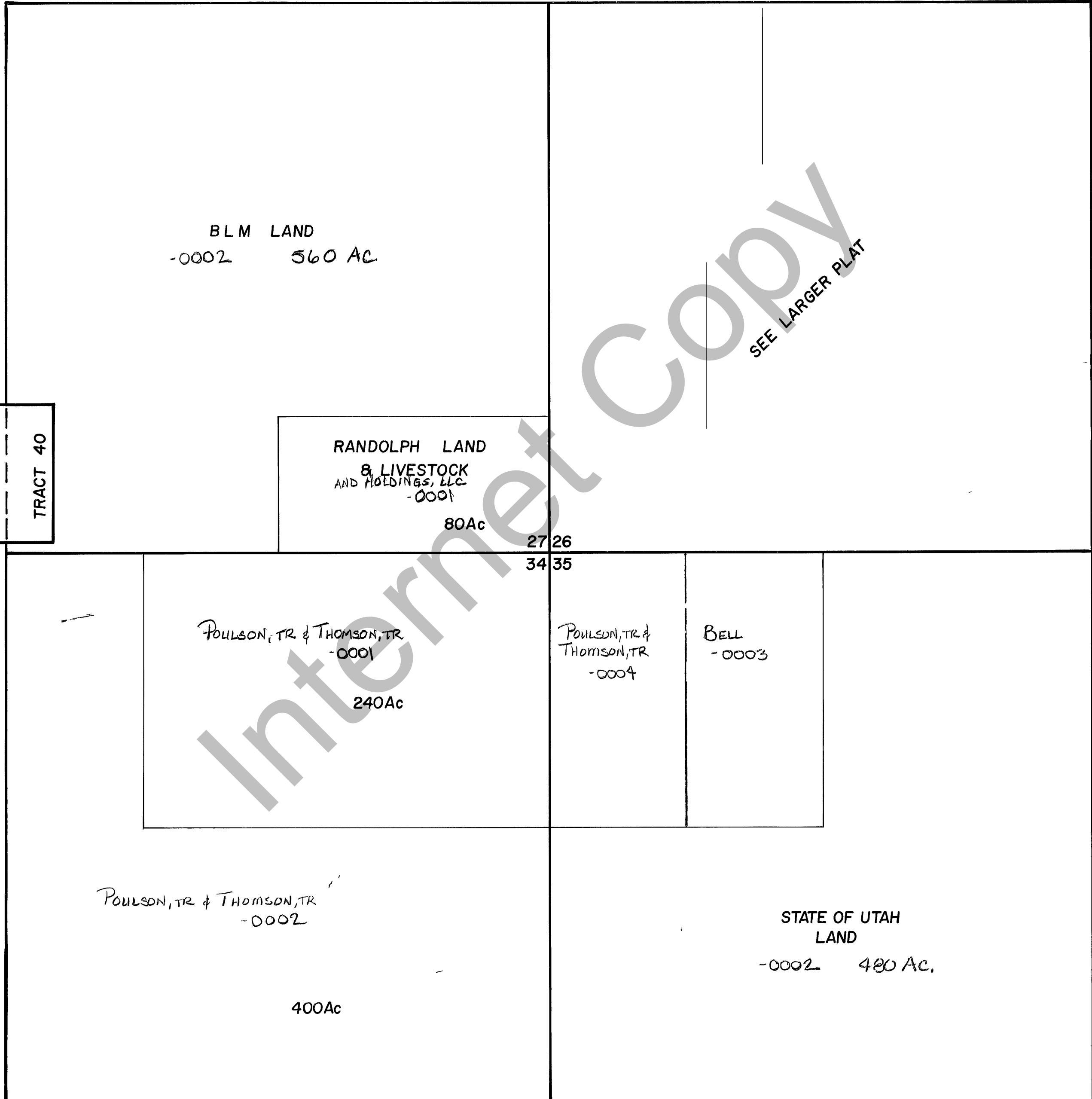

TRACT 40

BLM LAND
-0002 560 AC

RANDOLPH LAND
& LIVESTOCK
AND HOLDINGS, LLC
-0001

80Ac

$\frac{27}{34} | \frac{26}{35}$

POULSON, TR & THOMSON, TR
-0001

240Ac

POULSON, TR &
THOMSON, TR
-0004

BELL
-0003

POULSON, TR & THOMSON, TR
-0002

400Ac

STATE OF UTAH
LAND

-0002 480 AC.

REVISIONS		

THIS PLAT IS MADE SOLELY FOR THE PURPOSE OF ASSISTING IN LOCATING THE LAND AND THE RECORDS AS UNLESS NO FACILITY FOR VARIATIONS IF ANY WITH A SURVEY.

$\frac{27}{34} | \frac{26}{35}$ SECTION T 10 N. R 5 E

book page

drawn by DRW date 7-80

scale 1" = 800'