

RICH COUNTY
 SECTION $\frac{4}{9} | \frac{3}{10}$ T. 10 N. R. 5 E., S.L.B. & M.

SERIAL NO. 22-SEC-000-PARCEL

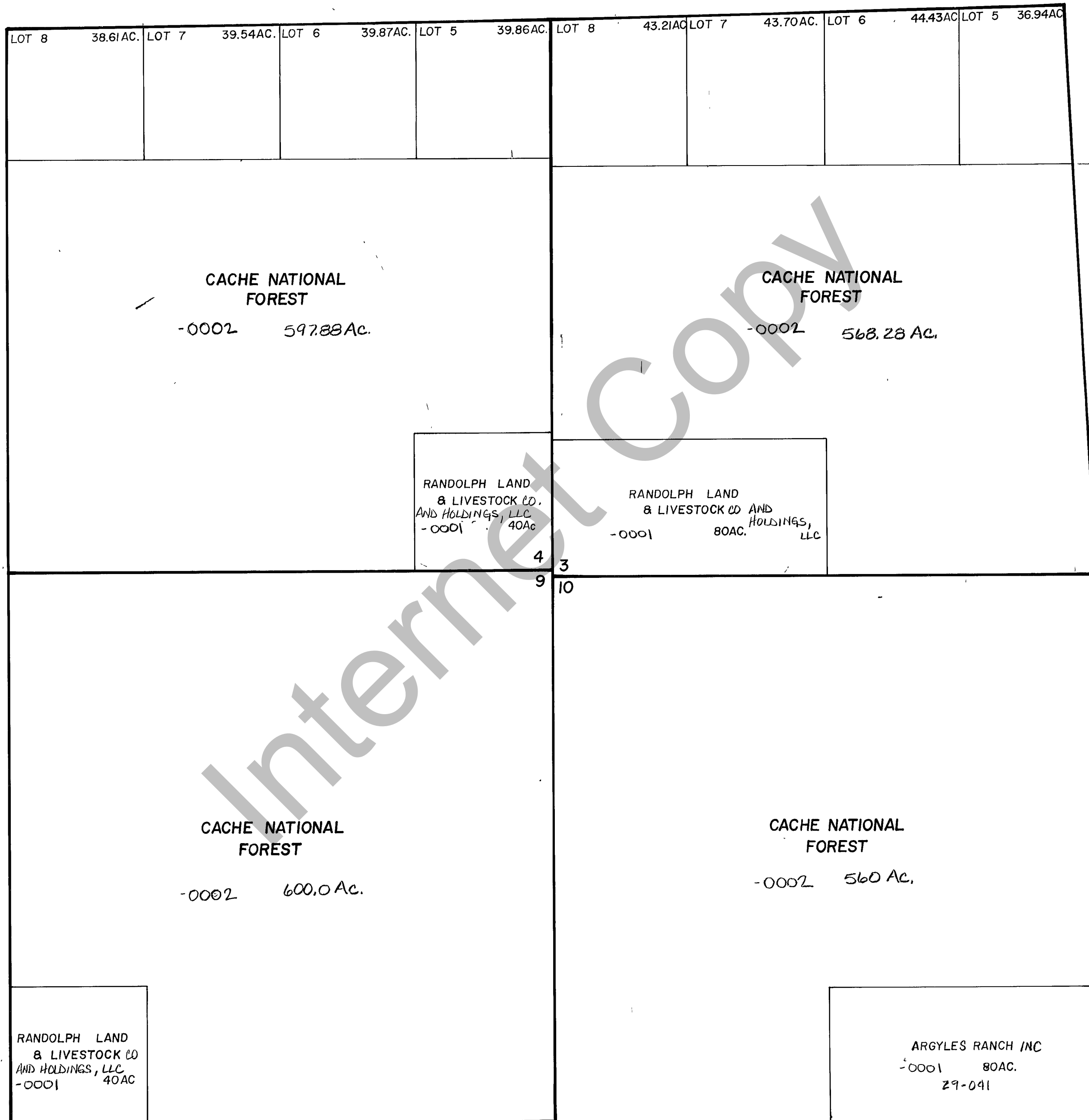

REVISIONS		

THIS PLAT IS MADE SOLELY FOR THE PURPOSE OF ASSISTING IN LOCATING THE LAND, AND THE RECORDER ASSUMES NO LIABILITY FOR VARIATIONS, IF ANY, WITH AN ACTUAL SURVEY.

$\frac{4}{9} \frac{3}{10}$ Section 9 T. 10 N. R. 5 E.	book _____ page _____
drawn by DRW	date 7-80
scale 1" = 800'	

T.M.S.