

RICH COUNTY
SECTION $\frac{2}{11} \frac{1}{12}$ T. 10 N.R. 5 E., S.L.B. & M.

SERIAL NO. 22-SEC.-000-PARCEL

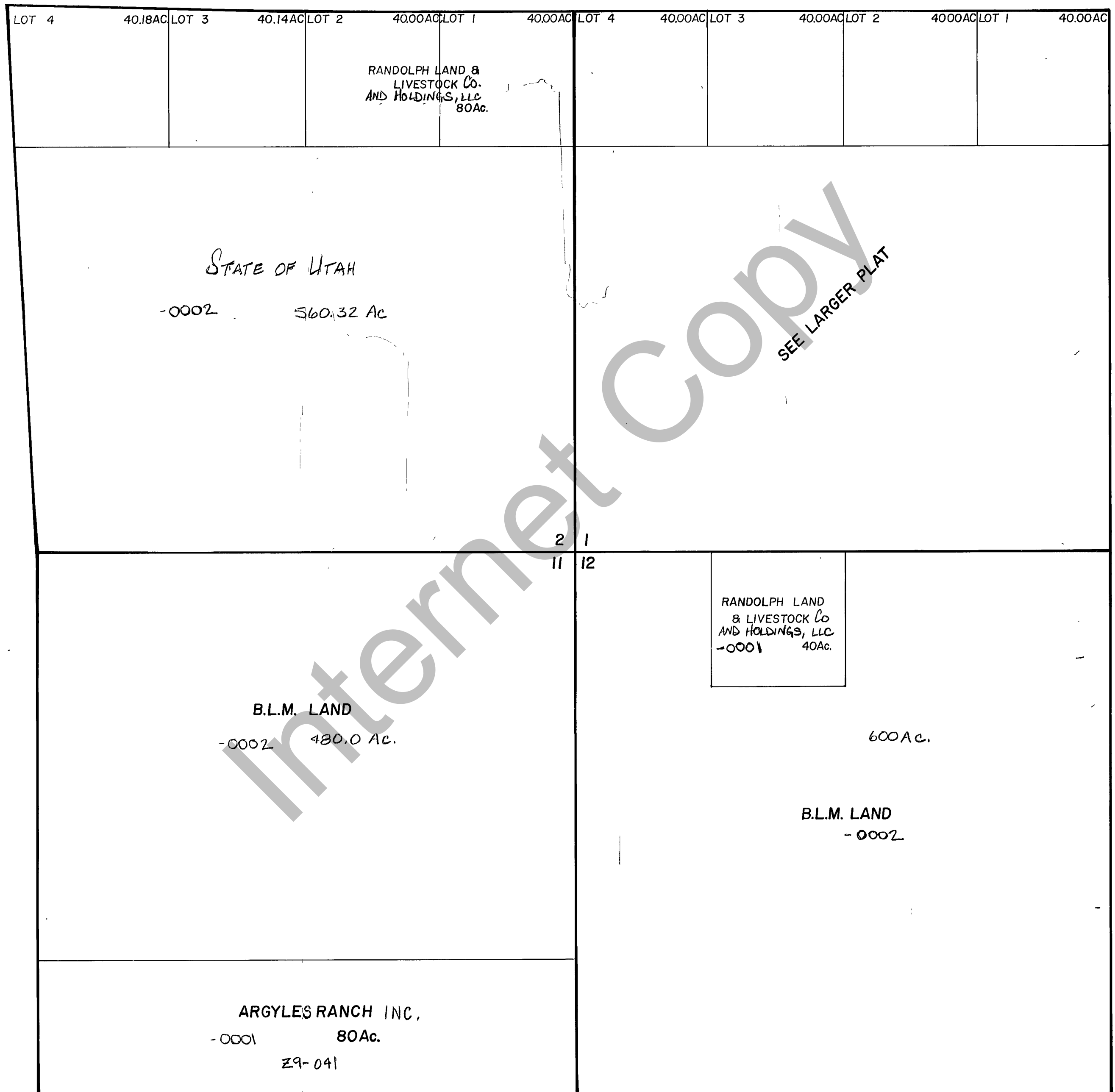

REVISIONS	

THIS PLAT IS MADE SOLELY FOR THE PURPOSE OF ASSISTING IN LOCATING THE LAND, AND THE RECORDER ASSUMES NO LIABILITY FOR VARIATIONS, IF ANY, WITH AN ACTUAL SURVEY.

Section $\frac{2}{11} \frac{1}{12}$ T. 10 N. R. 5 E.

drawn by DRW date 7-80

book page
scale 1" = 800'