

RICH COUNTY
SECTION 30 T 9 N R 7 E, SLB&M

SERIAL NO 19 30 000 PARCEL

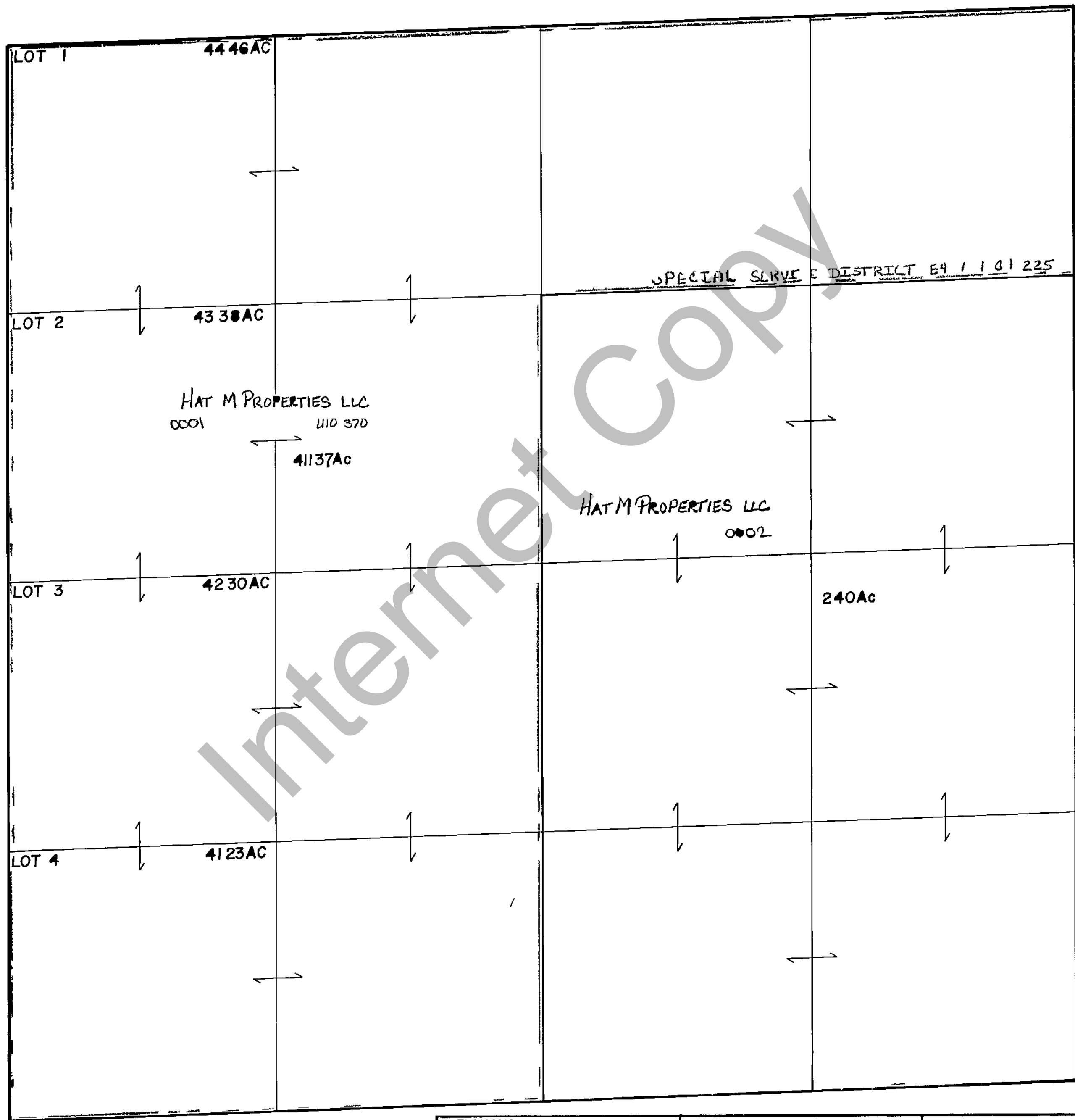

Internet Copy

REVISIONS		

THIS PLAT IS TO BE USED SOLELY FOR THE
 PURPOSE OF RECORDING THE LOCATION
 OF THE LAND IN THIS COUNTY
 AND IS NOT TO BE USED FOR ANY
 OTHER PURPOSES

S t 30 T 9 N R 7 E
 d w by DRW d t 6 80

book p g
 11 400