

RICH COUNTY
 SECTION 29, T 9 N, R 7 E, SLB&M

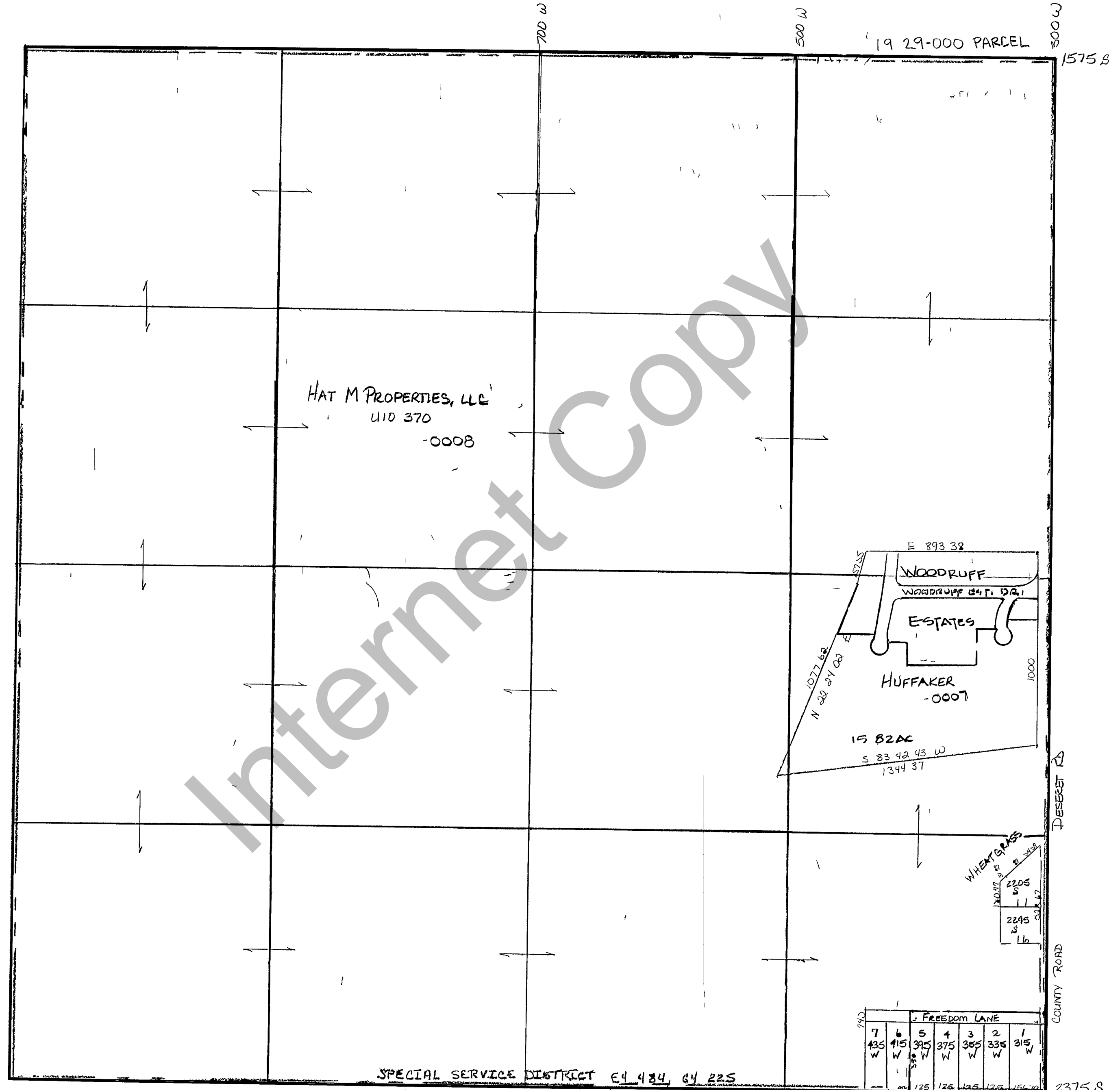

REVISIONS		

THIS PLAT IS MADE SOLELY FOR THE PURPOSE OF ASSISTING IN LOCATING THE LAND AND THE RECORDER ASSUMES NO LIABILITY FOR VARIATIONS, IF ANY WITH AN ACTUAL SURVEY

Section 29 T 9 N R 7 E book page
 drawn by DE date 5-82 scale 1" = 400'