

RICH COUNTY
 SECTION 28, T 9 N. R 7 E, SLB&M

SERIAL NO = 19-28-000-PARCEL

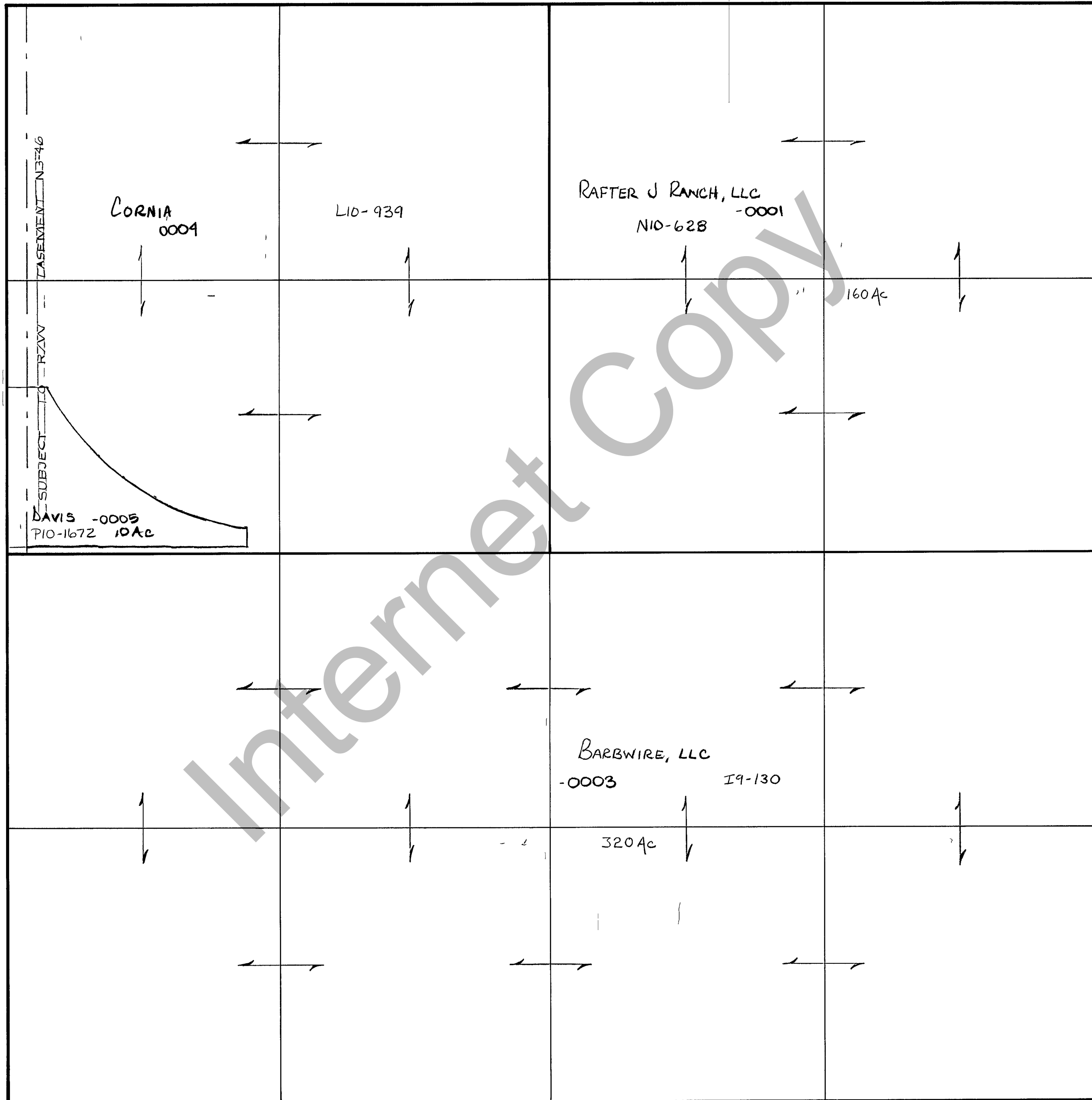

| REVISIONS | | |
|-----------|--|--|
| | | |
| | | |
| | | |
| | | |

THIS PLAT IS MADE SOLELY FOR THE PURPOSE OF ASSISTING IN LOCATING THE LAND AND THE RECORDOR ASSUMES NO LIABILITY FOR VARIATIONS, IF ANY, WITH AN ACTUAL SURVEY

Section 28 T 9N. R 7E. book page
 drawn by DW date 11-79 scale 1"=400'