

RICH COUNTY
 SECTION 26, T 9 N. R 7 E, S.L.B & M

SERIAL NO = 19-26-000-PARCEL

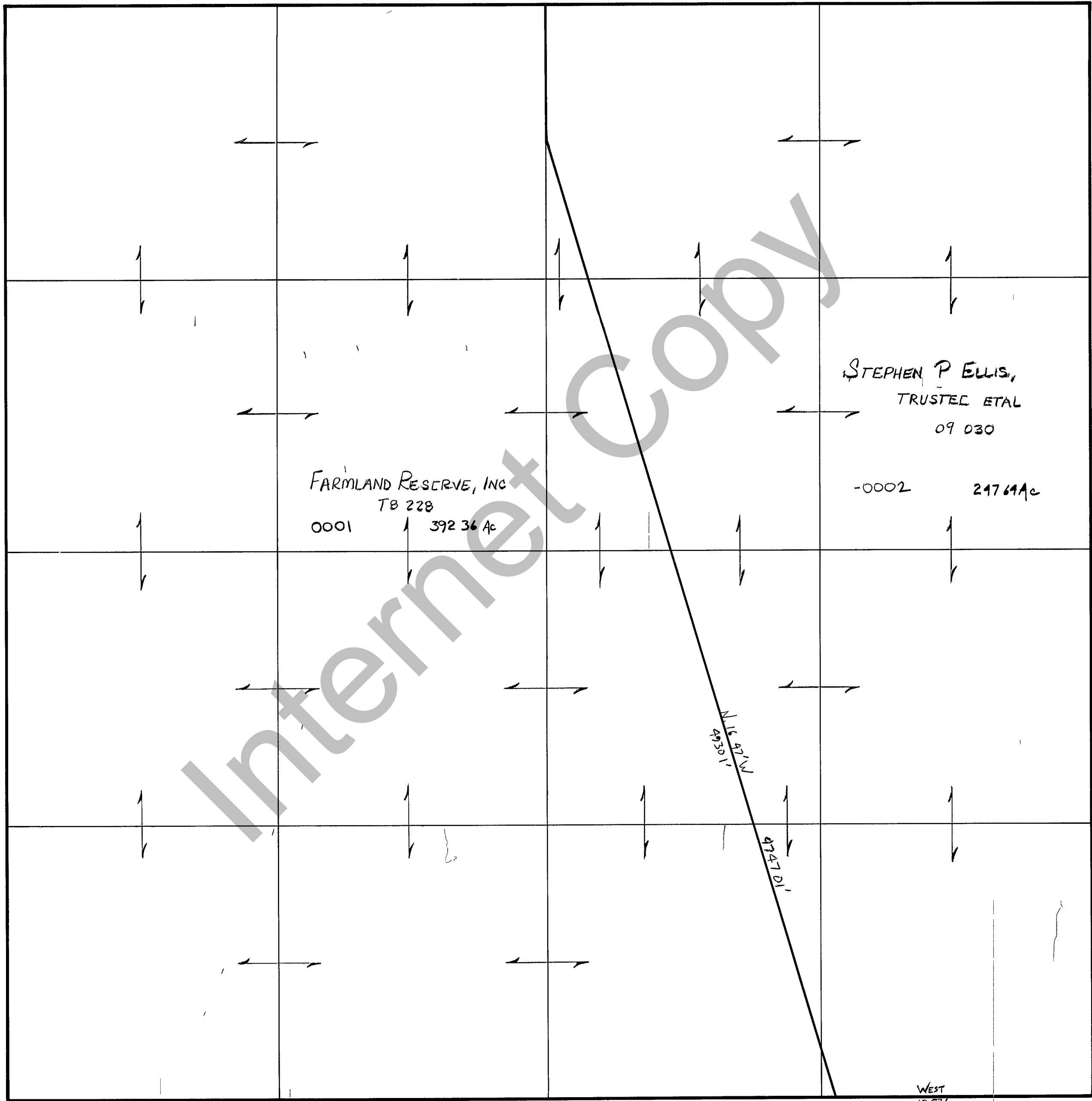

Internet Copy

TMS

REVISIONS		

THIS PLAT IS MADE SOLELY FOR THE PURPOSE OF ASSISTING IN LOCATING THE LAND AND THE RECORDER ASSUMES NO LIABILITY FOR VARIATIONS IF ANY, WITH AN ACTUAL SURVEY

Section <u>26</u> T <u>9N</u> R <u>7E</u>	book _____ page _____
drawn by <u>DW</u> date <u>11-79</u>	scale <u>1"=400'</u>