

RICH COUNTY
 SECTION 23, T 9 N. R 7 E, SLB&M

SERIAL NO = 19-23-000-PARCEL

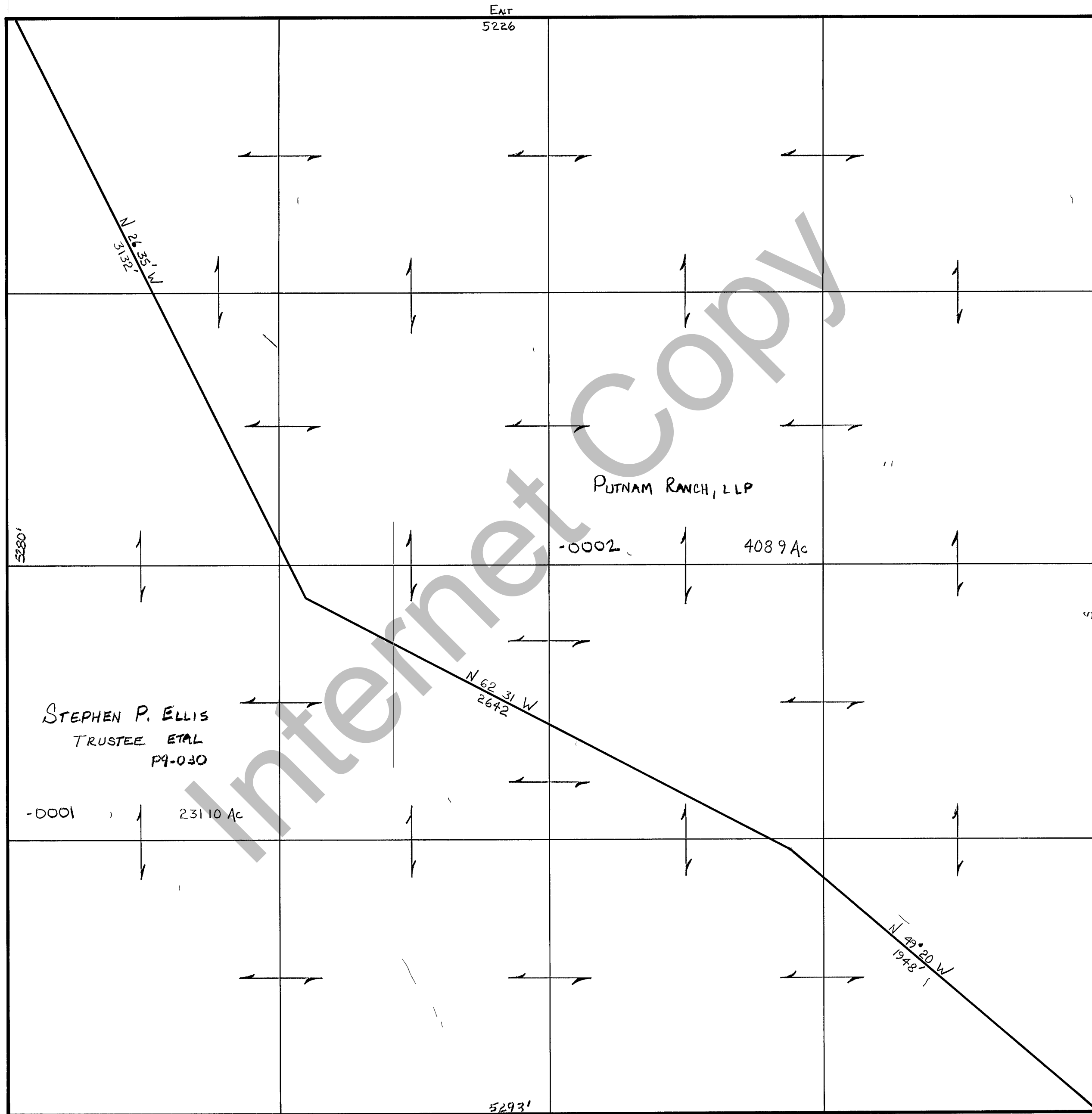

STEPHEN P. ELLIS
 TRUSTEE ETAL
 P9-030

PUTNAM RANCH, LLP

-0001 23110 Ac

-0002 4089 Ac

REVISIONS		

THIS PLAT IS MADE SOLELY FOR THE PURPOSE OF ASSISTING IN LOCATING THE LAND AND THE RECORDER ASSUMES NO LIABILITY FOR VARIATIONS IF ANY, WITH AN ACTUAL SURVEY

Section <u>23</u> T <u>9</u> N. R <u>7</u> E.	book _____ page _____
drawn by <u>DW</u> date <u>11-79</u>	scale 1"=400'

TMS