

RICH COUNTY
SECTION 22, T9N, R7E, SL B & M

SERIAL NO= 19-22-000-PARCEL

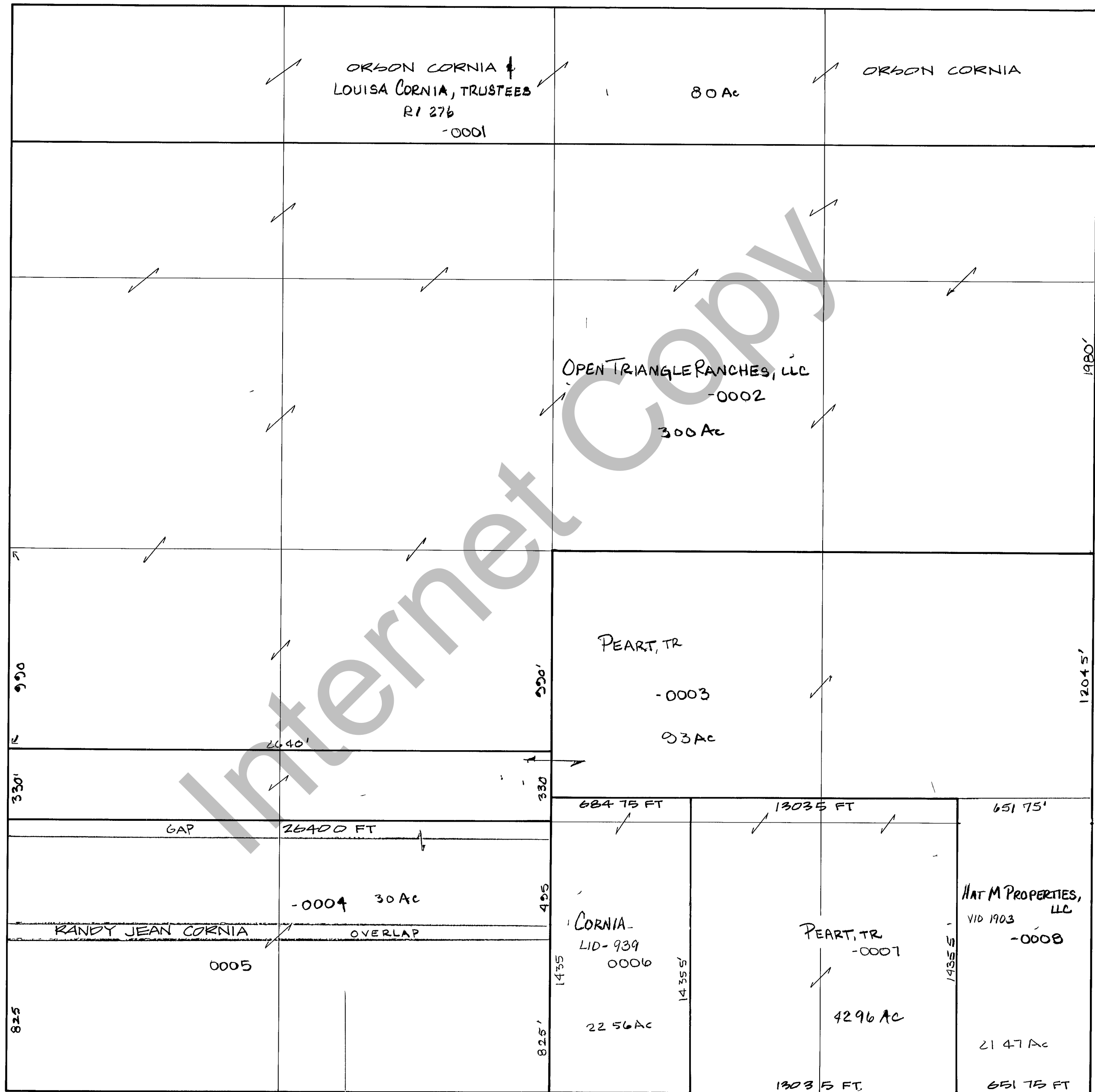

REVISIONS	

THIS PLAT IS MADE SOLELY FOR THE PURPOSE OF ASSISTING IN LOCATING THE LAND AND THE RECORDED ASSUMES NO LIABILITY FOR VARIATIONS, IF ANY WITH AN ACTUAL SURVEY

Section <u>22 T 9N R 7E</u>	book _____ page _____
drawn by GEK	date DEC 1978 scale 1 = 400'