

RICH COUNTY
 SECTION 21, T9N, R7E, S L B & M

SERIAL NO = 19-21-000-PARCEL

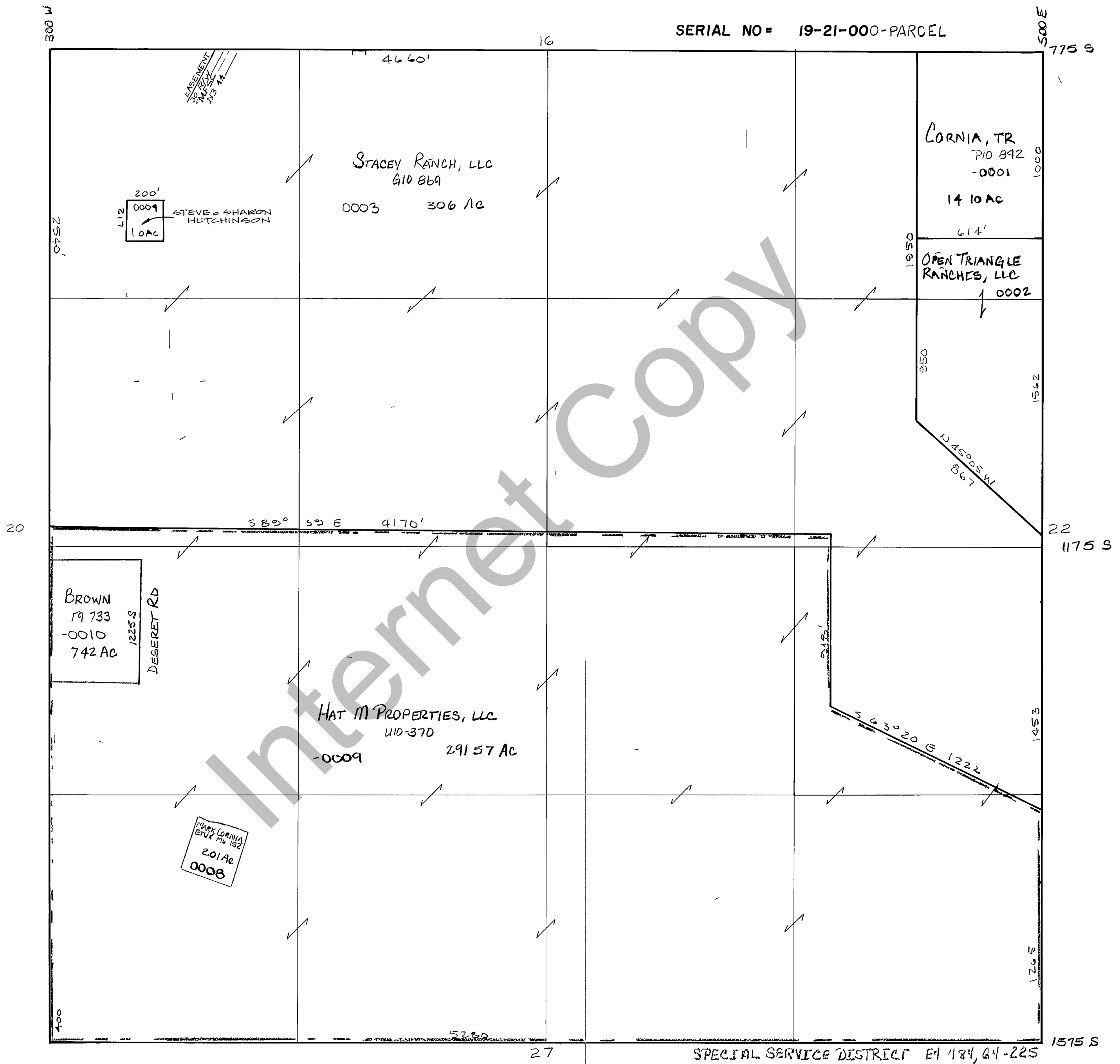

REVISIONS	

THIS PLAT IS MADE SOLELY FOR THE PURPOSE OF ASSISTING IN LOCATING THE LAND AND THE RECORDER AS GIVES NO LIABILITY FOR VARIATIONS, IF ANY, WITH AN ACTUAL SURVEY

Section <u>21</u> T <u>9N</u> R <u>7E</u>	book _____ page _____
drawn by GEK	date DEC 1978
scale 1" = 400'	