

RICH COUNTY
SECTION 18, T9N, R7E, SL B & M

N 86° E 49500 FT

SERIAL NO = 19-18-000-PARCEL

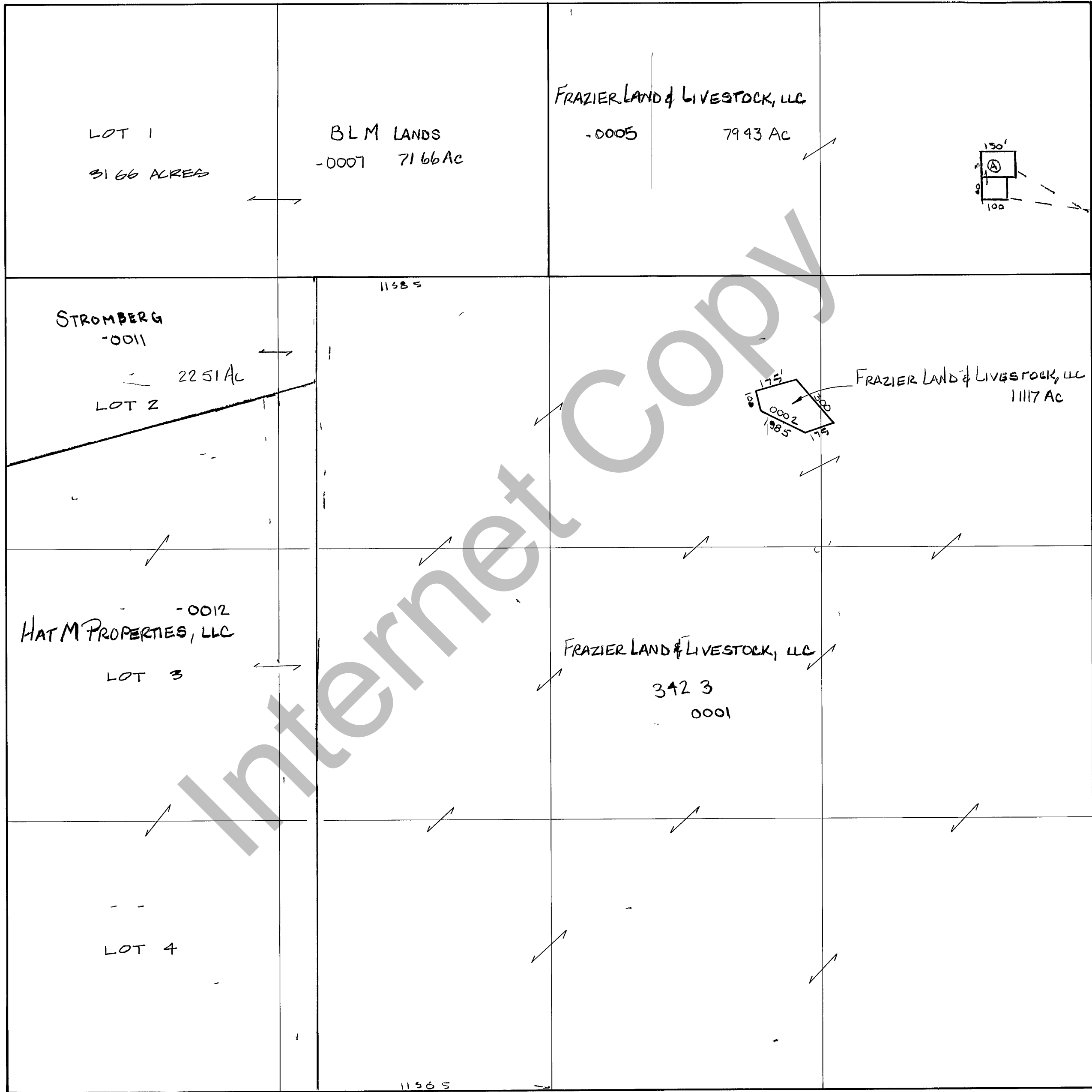

-0006
A WOODRUFF
TOWN,
E4-396
R2 462
0.57 AC

34
23
57

REVISIONS

| | | |
|--|--|--|
| | | |
| | | |
| | | |
| | | |

THIS PLAT IS MADE SOLELY FOR THE PURPOSE OF ASSISTING IN LOCATING THE LAND AND THE RECORDER ASSUMES NO LIABILITY FOR VARIATIONS, IF ANY WITH AN ACTUAL SURVEY

Section 18 T 9N R 7E

book page

drawn by GEK

date DEC 1978

scale 1" = 400'