

RICH COUNTY
 SECTION 10, T 9 N R 7 E, S.LB&M

SERIAL NO = 19-10-000-PARCEL

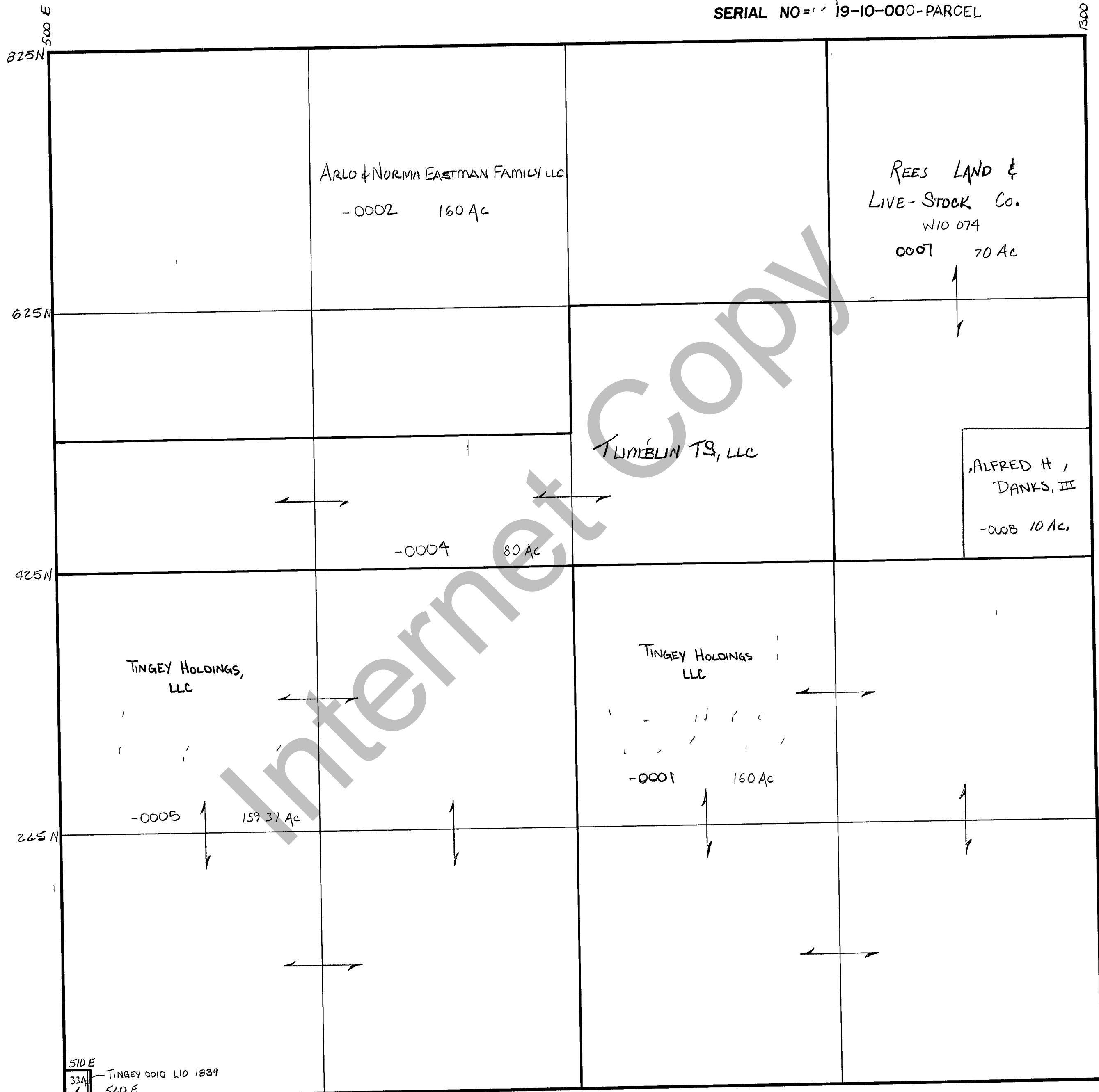

510 E
 33' TINGEY 0010 L10 1839
 520 E
 25N LITTLE CRAWFORD MTN RD
 TINGEY 0009 I10 418

REVISIONS	

THIS PLAT IS MADE SOLELY FOR THE PURPOSE OF ADJUSTING IN LOCATING THE LAND AND THE RECORDER ASSUMES NO LIABILITY FOR VARIATIONS IF ANY WITH AN ACTUAL SURVEY

Section <u>10</u> T <u>9N</u> R <u>7E</u>	book _____ page _____
drawn by DW date 11-79	scale 1"=400'

TMS