

RICH COUNTY
SECTION 8, T 9 N R 7 E, SLB&M

SERIAL NO= 19-08-000-PARCEL

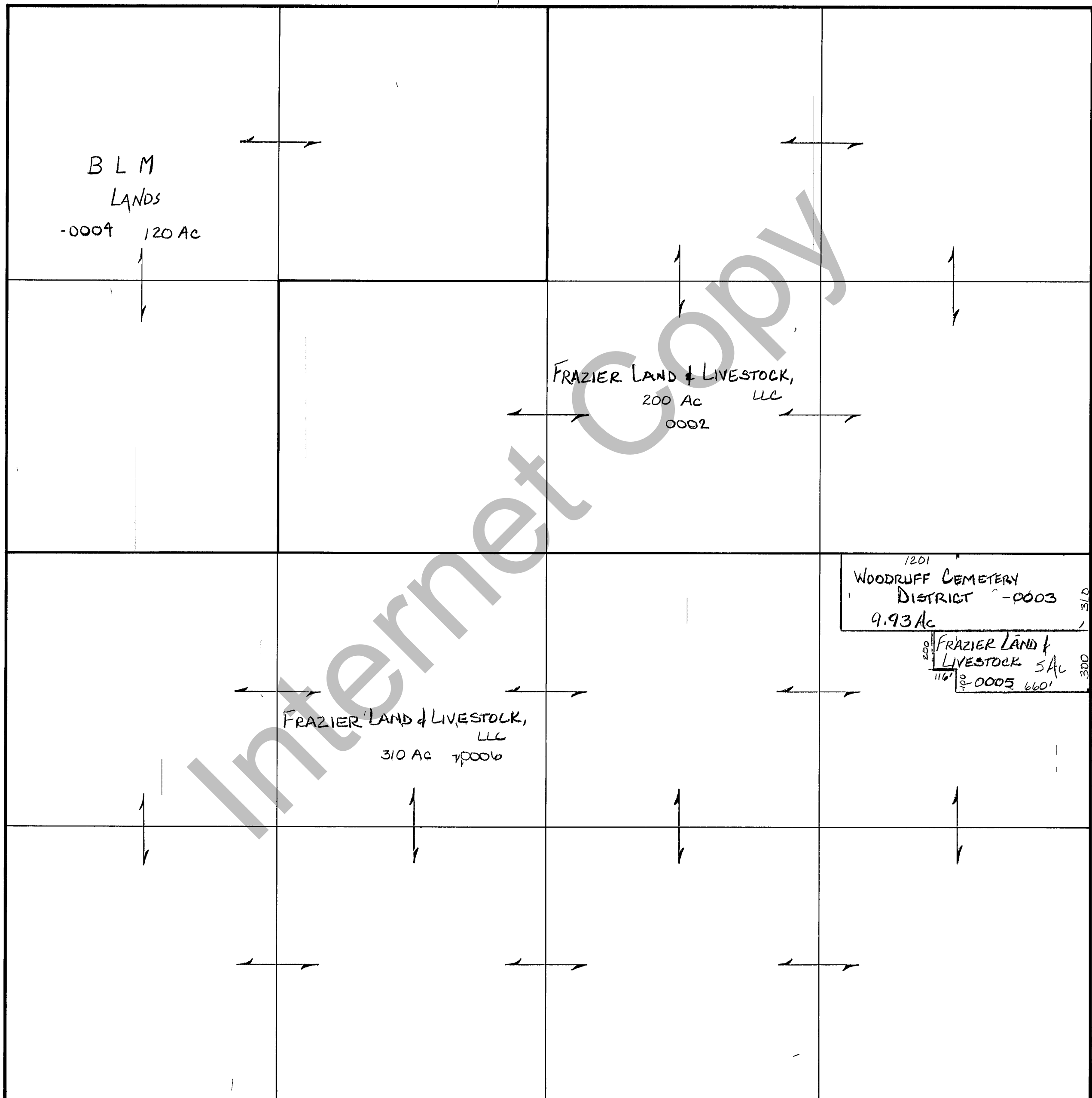

Internet Copy

REVISIONS		

THIS PLAT IS MADE SOLELY FOR THE PURPOSE OF ASSISTING IN LOCATING THE LAND AND TO BE RECORDED AS BOUNDING NO LIABILITY FOR VARIATIONS, IF ANY WITH AN ACTUAL SURVEY

Section 8 T 9N R 7E
drawn by DW date 11-79

book page
scale 1"=400'