

RICH COUNTY  
 SECTION 22, T 9 N. R 6 E, SLB&M

SERIAL NO. 18-22-000-PARCEL

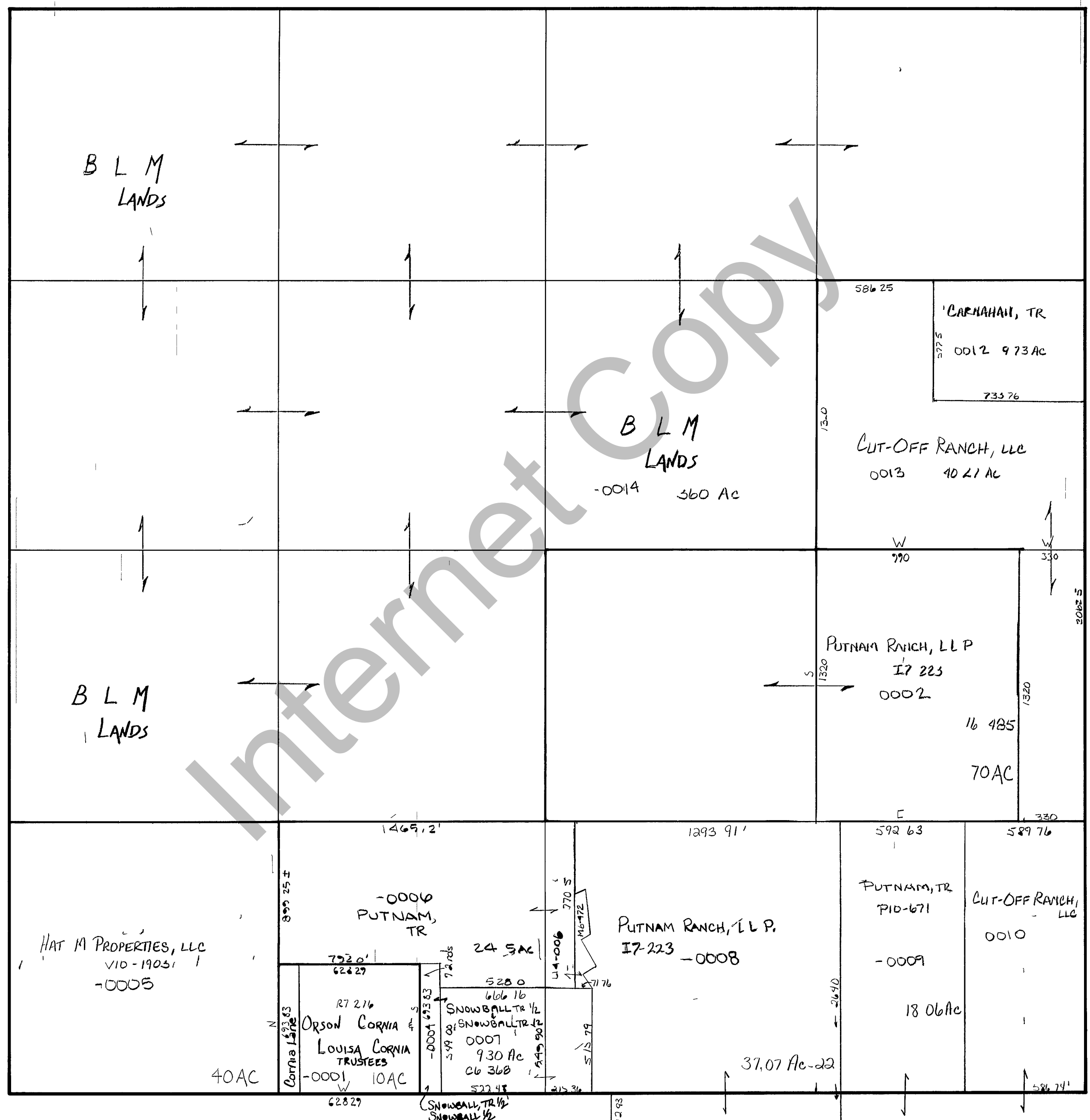

Internet Copy

REVISIONS	

THIS PLAT IS MADE SOLELY FOR THE PURPOSE OF ASSISTING IN LOCATING THE LAND AND THE RECORDER ASSUMES NO LIABILITY FOR VARIATIONS IF ANY, WITH AN ACTUAL SURVEY

Section <u>22</u> T <u>9N.</u> R <u>6E.</u>	book _____ page _____
drawn by <u>DW</u>	date <u>10-79</u>
scale 1" = 400'	