

RICH COUNTY
 SECTION 19, T 9 N. R 6 E, SLB&M

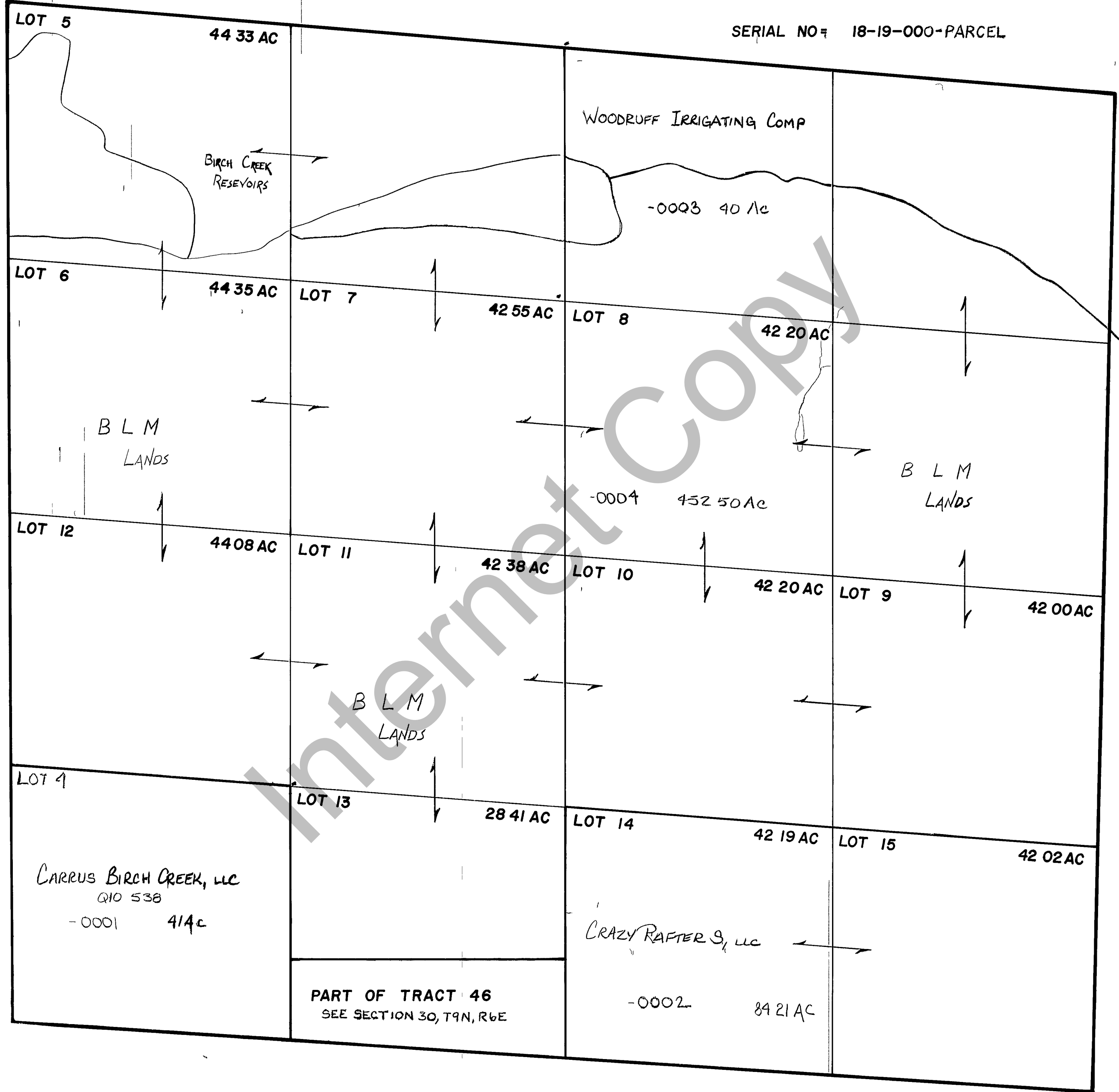

REVISIONS		

THIS PLAT IS MADE SOLELY FOR THE PURPOSE OF ASSISTING IN LOCATING THE LAND AND THE RECORDER ASSUMES NO LIABILITY FOR VARIATIONS IF ANY, WITH AN ACTUAL SURVEY

Section <u>19</u> T <u>9N.</u> R <u>6E.</u>	book _____ page _____
drawn by <u>DW</u> date <u>11-79</u>	scale <u>1"=400'</u>