

RICH COUNTY  
 SECTION 31, T 9 N. R 5 E, S.L.B & M

SERIAL NO= 17-31-000-PARCEL

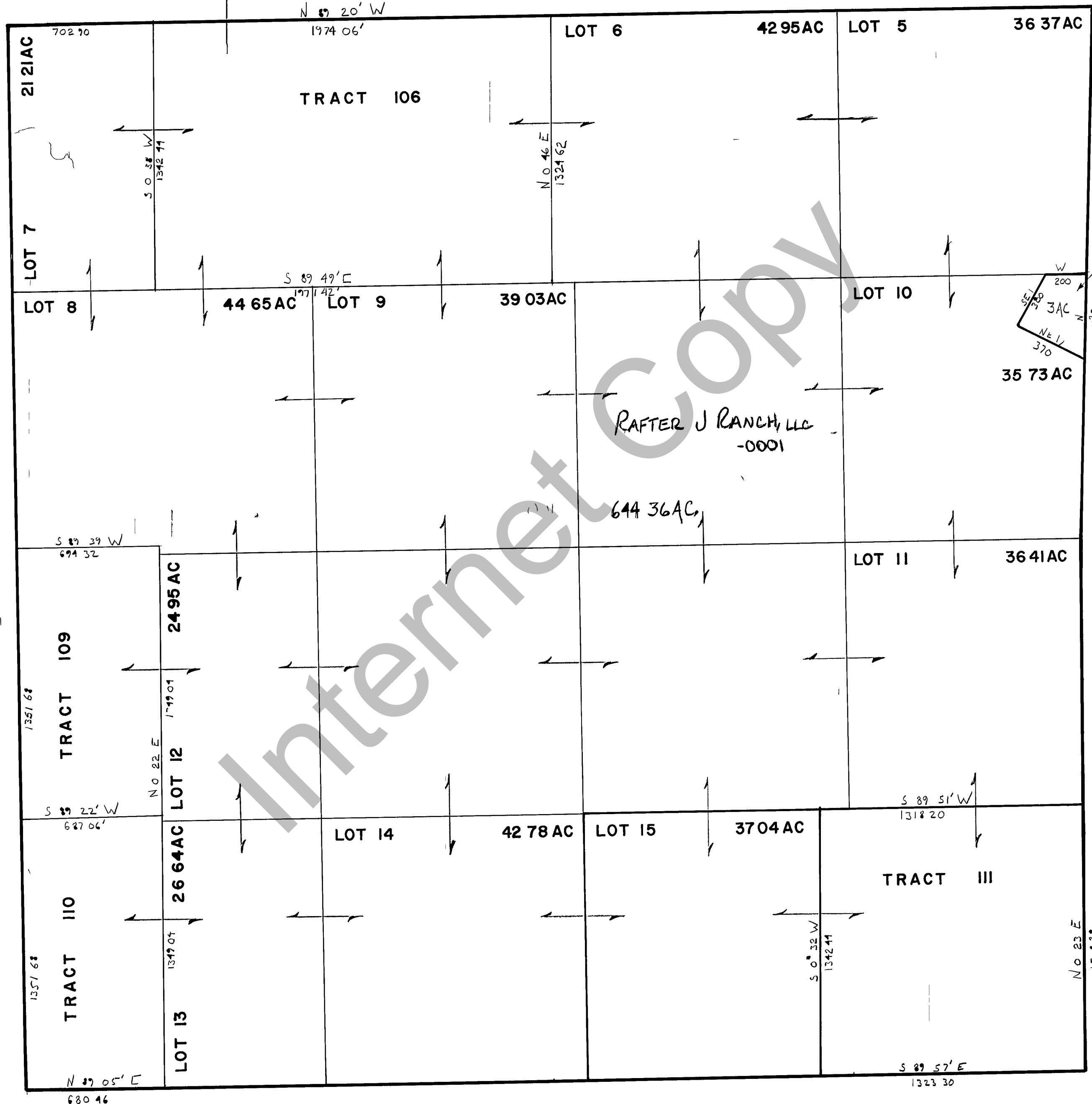

BOBKAT RIDGE LLC  
 F7 094  
 -0002

REVISIONS	

THIS PLAT IS MADE SOLELY FOR THE PURPOSE OF ASSISTING IN LOCATING THE LAND AND THE RECORDER ASSUMES NO LIABILITY FOR VARIATIONS IF ANY WITH AN ACTUAL SURVEY

Section 31 T 9N. R 5E.  
 drawn by DW date 10-79  
 book page \_\_\_\_\_  
 scale 1" = 400'