

RICH COUNTY  
 SECTION 29, T 9 N. R 5 E, SLB & M

SERIAL NO. 17-29-000-PARCEL

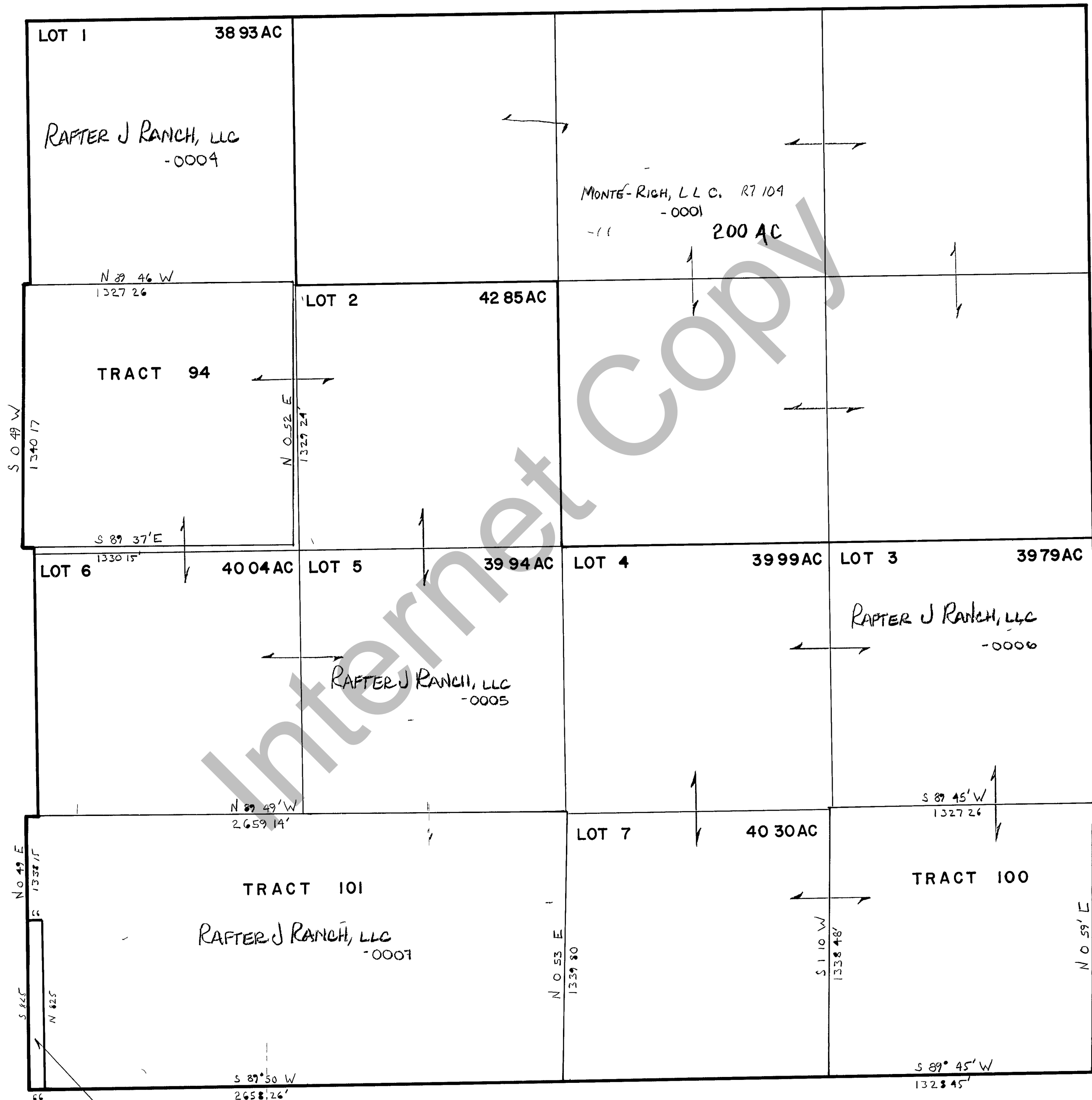

HULSE 1/4 ETAL  
 -0003 12.5 AC

REVISIONS	

THIS PLAT IS MADE SOLELY FOR THE PURPOSE OF ASSISTING IN LOCATING THE LAND AND THE RECORDER ASSUMES NO LIABILITY FOR VARIATIONS, IF ANY, WITH AN ACTUAL SURVEY

Section <u>29</u> T <u>9</u> N. R <u>5</u> E	book _____ page _____
drawn by DW	date 10-79
scale 1"=400'	